

Magnificos - Indefeso

♩ = 102,000053

7-string Electric Guitar Tab:

E			
B			
G	3		3
D	5		3
A	5		
B	3		
E			
A			1

4

Bar. Tpt.

Tbn.

Track 1

E. Gtr.

E. Gtr.

T	1	0
A	2	1
B	3	0
	1	3

E. Bass

Band.

Tape Smp. Brs

Vla.

7

Bar. Tpt.

Tbn.

Track 1

T	3 3	3 3	3 3	3 3	1 1	1 1	1 1	1 1
A	3 3	3 3	3 3	3 3	2 2	2 2	2 2	2 2
B	3 3	3 3	3 3	3 3	3 3	3 3	3 3	3 3

E. Gtr.

E. Bass

Band.

Tape Smp. Brs

Vla.

9

Bar. Tpt.

Tbn.

Track 1

E. Gtr.

E. Gtr.

E. Bass

Band.

Tape Smp. Brs

11

Track 1

E. Gtr.

E. Bass

Band.

13

Bar. Tpt.

Tbn.

Track 1

E. Gtr.

E. Bass

Band.

Tape Smp. Brs

15

Track 1

E. Gtr.

E. Bass

Band.

17

Track 1

E. Gtr.

E. Bass

Band.

19

Bar. Tpt.

Tbn.

Track 1

E. Gtr.

E. Bass

Band.

Tape Smp. Brs.

Vla.

27

Track 1

E. Gtr.

E. Bass

A.

Band.

29

Track 1

E. Gtr.

E. Bass

Band.

Vla.

31

Track 1

E. Gtr.

E. Bass

Band.

37

Bar. Tpt.

Tbn.

Track 1

E. Gtr.

T	3 3	3 3	3 3	3 3	1 1	1 1	1 1	1 1
A	3 3	3 3	3 3	3 3	2 2	2 2	2 2	2 2
B	3 3	3 3	3 3	3 3	3 3	3 3	3 3	3 3

E. Bass

Band.

Tape Smp. Brs

39

Bar. Tpt.

Tbn.

Track 1

E. Gtr.

E. Bass

Band

Tape Smp. Brs

Vla.

- E. Gtr. (Electric Guitar):** Includes guitar tablature for the first five frets. The first system shows fret numbers 0, 1, 1, 0, 0, 0, 0, 0, 0, 0. The second system shows fret numbers 3, 3, 3, 3, 3, 3, 3, 3.

41

Bar. Tpt.

Tbn.

Track 1

E. Gtr.

T	3 3	3 3	3 3	3 3	1 1	1 1	1 1	1 1
A	3 3	3 3	3 3	3 3	2 2	2 2	2 2	2 2
B	3 3	3 3	3 3	3 3	3 3	3 3	3 3	3 3

E. Bass

Band.

Tape Smp. Brs

Vla.

43

Bar. Tpt.

Tbn.

Track 1

E. Gtr.

E. Bass

Band.

Tape Smp. Brs

44

Track 1

E. Gtr.

E. Bass

Band.

46

Bar. Tpt.

Tbn.

Track 1

E. Gtr.

E. Bass

Band.

Tape Smp. Brs.

48

Bar. Tpt.

Tbn.

Track 1

E. Gtr.

E. Bass

Band.

Tape Smp. Brs.

50

Track 1

E. Gtr.

E. Bass

A.

Band.

Vla.

53

Track 1

E. Gtr.

E. Bass

Band.

Vla.

55

Track 1

E. Gtr.

E. Bass

Band.

57

Track 1

E. Gtr.

E. Bass

Band.

Vla.

63

Track 1

E. Gtr.

E. Bass

Band.

65

Track 1

E. Gtr.

E. Bass

Band.

67

Bar. Tpt.
Tbn.
Track 1
E. Gtr.
E. Bass
Band.
Tape Smp. Brs.

69

Track 1
E. Gtr.
E. Bass
Band.

71

Track 1

E. Gtr.

E. Bass

Band.

73

Track 1

E. Gtr.

E. Bass

Band.

75

Bar. Tpt.

Tbn.

Track 1

E. Gtr.

E. Bass

A.

Band.

Tape Smp. Brs.

Baroque Trumpet

Magnificos - Indefeso

♩ = 102,000053

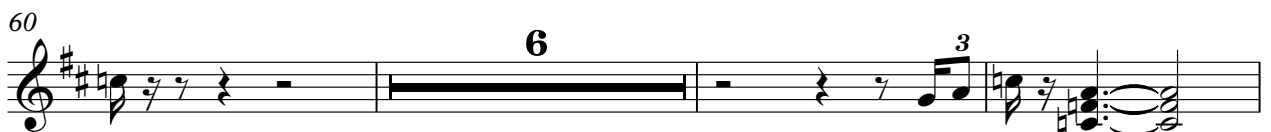
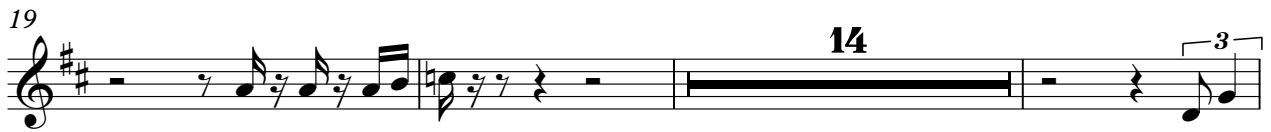

Trombone

Magnificos - Indefeso

♩ = 102,000053

6

10

20

37

41

48

61

69

Magnificos - Indefeso

Track 1

♩ = 102,000053

4

7

10

13

16

19

21

24

27

30

V.S.

33

36

39

42

44

47

50

53

56

59

61

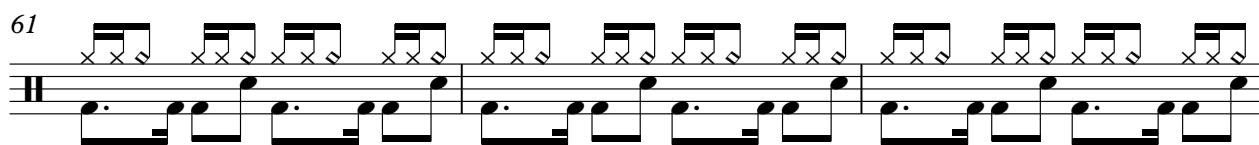

64

67

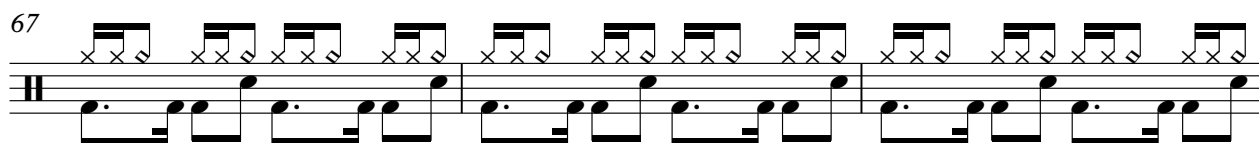

70

73

75

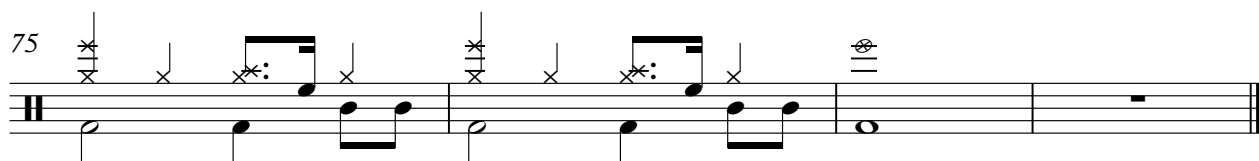

♩ = 102,000053

3

9

68

Magnificos - Indefeso

7-string Electric Guitar

♩ = 102,000053

E				0					
B				1					
G				2					
D	3	3	3	3	3	3	3	3	3
A	5	5	5	5	5	5	5	5	5
E	3	3	3	3	3	3	3	3	3
A		1		1		3			

7

T	3	3	3	3	1	1	1	1
A	3	3	3	3	2	2	2	2
B	3	3	3	3	3	3	3	3

9

T	0	0	0	0	3	3	3	3
A	1	1	1	1	3	3	3	3
B	0	0	0	0	5	5	5	5

11

T	3	3	3	3	3	3	3	3
A	3	3	3	3	3	3	3	3
B	3	3	3	3	3	3	3	3

13

T	1	1	1	1	0	0	0	0
A	2	2	2	2	1	1	1	1
B	3	3	3	3	0	0	0	0

15

T	3	3	3	3	3	3	3	3
A	3	3	3	3	3	3	3	3
B	5	5	5	5	3	3	3	3

17

T	3	3	3	3	1	1	1	1
A	3	3	3	3	2	2	2	2
B	3	3	3	3	3	3	3	3

19

T	0	0	0	0	3	3	3	3
A	1	1	1	1	5	5	5	5
B	0	0	0	0	6	6	6	6

21

T	3	3	3	3	1	1	1	1
A	3	3	3	3	2	2	2	2
B	3	3	3	3	3	3	3	3

23

T	1	1	1	1	3	3	3	3
A	2	2	2	2	5	5	5	5
B	3	3	3	3	6	6	6	6

V.S.

T	3 3	3 3	3 3	3 3	0 0	0 0	0 0	0 0	0
A	3 3	3 3	3 3	3 3	1 1	1 1	1 1	1 1	3
B	3 3	3 3	3 3	3 3	0 0	0 0	0 0	0 0	3

28

T			1 1	1 1	0 0	0 0	0 0	0 0
A	2 2	2 2	2 2	2 2	1 1	1 1	1 1	1 1
B	3 3	3 3	3 3	3 3	0 0	0 0	0 0	0 0

30

T					3 3	3 3	3 3	0	1 1	1 1	1 1	1 1
A	5 5	5 5	5 5	5 5	3 3	3 3	3 3	0	2 2	2 2	2 2	2 2
B	6 6	6 6	6 6	6 6	3 3	3 3	3 3	0	3 3	3 3	3 3	3 3

33

T	0 0	0 0	0 0	0 0				
A	1 1	1 1	1 1	1 1	3 3	3 3	3 3	3 3
B	0 0	0 0	0 0	0 0	5 5	5 5	5 5	5 5

35

T	3 3	3 3	3 3	3 3	3 3	3 3	3 3	3 3
A	3 3	3 3	3 3	3 3	3 3	3 3	3 3	3 3
B	3 3	3 3	3 3	3 3	5 5	5 5	5 5	5 5

37

T	3 3	3 3	3 3	3 3	1 1	1 1	1 1	1 1
A	3 3	3 3	3 3	3 3	2 2	2 2	2 2	2 2
B	3 3	3 3	3 3	3 3	3 3	3 3	3 3	3 3

39

T	0 0	0 0	0 0	0 0	3 3	3 3	3 3	3 3
A	1 1	1 1	1 1	1 1	3 3	3 3	3 3	3 3
B	0 0	0 0	0 0	0 0	5 5	5 5	5 5	5 5

41

T	3 3	3 3	3 3	3 3	1 1	1 1	1 1	1 1
A	3 3	3 3	3 3	3 3	2 2	2 2	2 2	2 2
B	3 3	3 3	3 3	3 3	3 3	3 3	3 3	3 3

43

T	0 0	0 0	0 0	0 0	3 3	3 3	3 3	3 3
A	1 1	1 1	1 1	1 1	5 5	5 5	5 5	5 5
B	0 0	0 0	0 0	0 0	6 6	6 6	6 6	6 6

45

T	3 3	3 3	3 3	3 3	1 1	1 1	1 1	1 1
A	3 3	3 3	3 3	3 3	2 2	2 2	2 2	2 2
B	3 3	3 3	3 3	3 3	3 3	3 3	3 3	3 3

47

T	1 1	1 1	1 1	1 1					
A	2 2	2 2	2 2	2 2		3 3	3 3	3 3	3 3
B	3 3	3 3	3 3	3 3		5 5	5 5	5 5	5 5
						6 6	6 6	6 6	6 6

49

T	3 3	3 3	3 3	3 3	0 0	0 0	0 0	0 0	0
A	3 3	3 3	3 3	3 3	1 1	1 1	1 1	1 1	1
B	3 3	3 3	3 3	3 3	0 0	0 0	0 0	0 0	0
									3

52

T	1 1	1 1	1 1	1 1	0 0	0 0	0 0	0 0
A	2 2	2 2	2 2	2 2	1 1	1 1	1 1	1 1
B	3 3	3 3	3 3	3 3	0 0	0 0	0 0	0 0

54

T	3 3	3 3	3 3	3 3	3 3	3 3	3 3	1 1	1 1	1 1	1 1
A	5 5	5 5	5 5	5 5	3 3	3 3	3 3	2 2	2 2	2 2	2 2
B	6 6	6 6	6 6	6 6	3 3	3 3	3 3	3 3	3 3	3 3	3 3

57

T	0 0	0 0	0 0	0 0	3 3	3 3	3 3	3 3
A	1 1	1 1	1 1	1 1	5 5	5 5	5 5	5 5
B	0 0	0 0	0 0	0 0	6 6	6 6	6 6	6 6

59

T	3 3	3 3	3 3	3 3	3 3	3 3	3 3	3 3
A	3 3	3 3	3 3	3 3	5 5	5 5	5 5	5 5
B	3 3	3 3	3 3	3 3	6 6	6 6	6 6	6 6

61

T	3 3	3 3	3 3	3 3	1 1	1 1	1 1	1 1
A	3 3	3 3	3 3	3 3	2 2	2 2	2 2	2 2
B	3 3	3 3	3 3	3 3	3 3	3 3	3 3	3 3

63

T	1 1	1 1	1 1	1 1	3 3	3 3	3 3	3 3
A	2 2	2 2	2 2	2 2	5 5	5 5	5 5	5 5
B	3 3	3 3	3 3	3 3	6 6	6 6	6 6	6 6

65

T	3 3	3 3	3 3	3 3	0 0	0 0	0 0	0 0
A	3 3	3 3	3 3	3 3	1 1	1 1	1 1	1 1
B	3 3	3 3	3 3	3 3	0 0	0 0	0 0	0 0

67

T	0 0	0 0	0 0	0 0	3 3	3 3	3 3	3 3
A	1 1	1 1	1 1	1 1	5 5	5 5	5 5	5 5
B	0 0	0 0	0 0	0 0	6 6	6 6	6 6	6 6

V.S.

T	3 3	3 3	3 3	3 3	1 1	1 1	1 1	1 1
A	3 3	3 3	3 3	3 3	2 2	2 2	2 2	2 2
B	3 3	3 3	3 3	3 3	3 3	3 3	3 3	3 3

71

T	1 1	1 1	1 1	1 1	3 3	3 3	3 3	3 3
A	2 2	2 2	2 2	2 2	5 5	5 5	5 5	5 5
B	3 3	3 3	3 3	3 3	6 6	6 6	6 6	6 6

73

T	3 3	3 3	3 3	3 3	0 0	0 0	0 0	0 0
A	3 3	3 3	3 3	3 3	1 1	1 1	1 1	1 1
B	3 3	3 3	3 3	3 3	0 0	0 0	0 0	0 0

75

T	0	3	3	3	3	3
A	0	3	2	3	5	5
B		3	3	5	5	5

Magnificos - Indefeso

Electric Bass

♩ = 102,000053

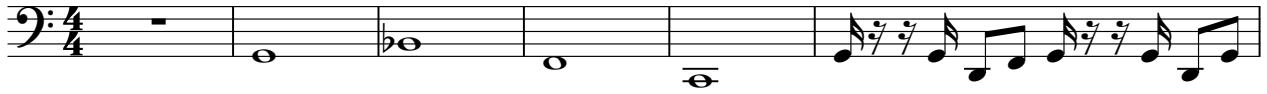

7

10

13

16

19

22

25

28

31

V.S.

34

37

40

43

47

51

55

59

62

65

69

73

75

Alto

Magnificos - Indefeso

♩ = 102,000053

26 **23**

52 **23**

Bandoneon

Magnificos - Indefeso

♩ = 102,000053

V.S.

16

18

20

22

24

26

28

30

32

34

36

38

40

42

43

V.S.

60

62

64

66

68

70

72

74

Tape Sampler Keyboard [Brass] Magnificos - Indefeso

♩ = 102,000053

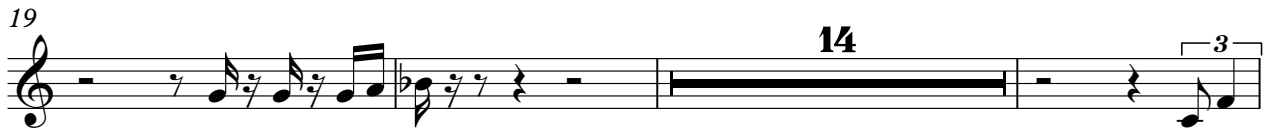

2

Tape Sampler Keyboard [Brass]

59

6

3

68

7

Magnificos - Indefeso

Viola

♩ = 102,000053

5

9

11

29

10

41

10

54

3

20
