

Mahalia Jackson - Amazing Grace

♩ = 140,000473

DRUMS

MUTED GTR

CLEAN GTR

FINGERDBAS

E.PIANO 1

ORGAN 2

♩ = 140,000473

SLOWSTRING

A.PIANO 1

2

5

DRUMS

MUTED GTR

CLEAN GTR

FINGERDBAS

E.PIANO 1

ORGAN 2

SLOWSTRING

A.PIANO 1

9

DRUMS

MUTED GTR

CLEAN GTR

FINGERDBAS

E.PIANO 1

ORGAN 2

A.PIANO 1

13 3

DRUMS

MUTED GTR

CLEAN GTR

FINGERDBAS

E.PIANO 1

ORGAN 2

A.PIANO 1

17

DRUMS

MUTED GTR

CLEAN GTR

FINGERDBAS

E.PIANO 1

ORGAN 2

A.PIANO 1

21

DRUMS

MUTED GTR

CLEAN GTR

FINGERDBAS

E.PIANO 1

ORGAN 2

A.PIANO 1

25

DRUMS

MUTED GTR

CLEAN GTR

FINGERDBAS

E.PIANO 1

ORGAN 2

A.PIANO 1

30

DRUMS

MUTED GTR

CLEAN GTR

FINGERDBAS

E.PIANO 1

ORGAN 2

A.PIANO 1

34

DRUMS

MUTED GTR

CLEAN GTR

FINGERDBAS

E.PIANO 1

ORGAN 2

A.PIANO 1

38

DRUMS

MUTED GTR

CLEAN GTR

FINGERDBAS

E.PIANO 1

ORGAN 2

A.PIANO 1

42

DRUMS

MUTED GTR

CLEAN GTR

FINGERDBAS

E.PIANO 1

ORGAN 2

A.PIANO 1

46

DRUMS

MUTED GTR

CLEAN GTR

FINGERDBAS

E.PIANO 1

ORGAN 2

A.PIANO 1

50

DRUMS

MUTED GTR

CLEAN GTR

FINGERDBAS

E.PIANO 1

ORGAN 2

A.PIANO 1

55

DRUMS

MUTED GTR

CLEAN GTR

FINGERDBAS

E.PIANO 1

ORGAN 2

A.PIANO 1

59

DRUMS

MUTED GTR

CLEAN GTR

FINGERDBAS

E.PIANO 1

ORGAN 2

A.PIANO 1

63

DRUMS

MUTED GTR

CLEAN GTR

FINGERDBAS

E.PIANO 1

ORGAN 2

A.PIANO 1

68

DRUMS

MUTED GTR

CLEAN GTR

FINGERDBAS

E.PIANO 1

ORGAN 2

A.PIANO 1

72

DRUMS

MUTED GTR

CLEAN GTR

FINGERDBAS

E.PIANO 1

ORGAN 2

A.PIANO 1

76

DRUMS

MUTED GTR

CLEAN GTR

FINGERDBAS

E.PIANO 1

ORGAN 2

A.PIANO 1

80

DRUMS

MUTED GTR

CLEAN GTR

FINGERDBAS

E.PIANO 1

ORGAN 2

A.PIANO 1

84

DRUMS

MUTED GTR

CLEAN GTR

FINGERDBAS

E.PIANO 1

ORGAN 2

A.PIANO 1

88

DRUMS

MUTED GTR

CLEAN GTR

FINGERDBAS

E.PIANO 1

ORGAN 2

A.PIANO 1

92

DRUMS

MUTED GTR

CLEAN GTR

FINGERDBAS

E.PIANO 1

ORGAN 2

A.PIANO 1

96 13

DRUMS

MUTED GTR

CLEAN GTR

FINGERDBAS

E.PIANO 1

ORGAN 2

A.PIANO 1

100

DRUMS

MUTED GTR

CLEAN GTR

FINGERDBAS

E.PIANO 1

ORGAN 2

A.PIANO 1

104

DRUMS

MUTED GTR

CLEAN GTR

FINGERDBAS

E.PIANO 1

ORGAN 2

SLOWSTRING

A.PIANO 1

108

DRUMS

MUTED GTR

CLEAN GTR

FINGERDBAS

E.PIANO 1

ORGAN 2

SLOWSTRING

Mahalia Jackson - Amazing Grace

DRUMS

♩ = 140,000473

5

9

14

19

24

29

34

39

44

V.S.

DRUMS

48

53

58

63

68

72

77

81

85

89

DRUMS

3

93

97

101

105

109

Mahalia Jackson - Amazing Grace

MUTED GTR

♩ = 140,000473

8

15

22

29 **2**

37

44

51

58

64

♩ = 140,000473

2

9

17

25

33

41

49

57

63

♩ = 140,000473

8

15

23

31

39

47

56

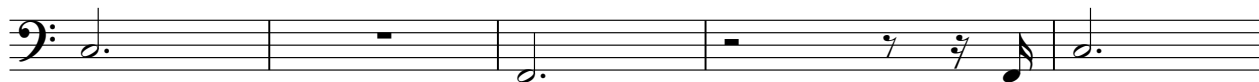

61

Mahalia Jackson - Amazing Grace

E.PIANO 1

♩ = 140,000473

10

18

27

36

44

52

62

70

79

86

96

104

ORGAN 2

Mahalia Jackson - Amazing Grace

♩ = 140,000473

11

20

30

39

43

48

57

67

75

83

92

102

107

SLOWSTRING

Mahalia Jackson - Amazing Grace

♩ = 140,000473

2

101

107

2

Mahalia Jackson - Amazing Grace

A.PIANO 1

♩ = 140,000473

9

15

23

31

37

43

49

55

60

v.s.

67

75

81

88

94

100

104

5