

Mai piu` sola - Neri per caso

♩ = 141,000305

Horn in F

Timpani

Percussion

Marimba

Jazz Guitar

5-string Fretless Electric Bass

Quintus

Reverse Cymbals

FM Synth

Tape Sampler Keyboard [Strings]

Synth Strings

Pad 7 (Halo)

FX 5 (Brightness)

♩ = 141,000305

Viola

Solo

7

Hn.

Perc.

Mar.

E. Bass

Q.

FM

Tape Smp. Str

Syn. Str.

Vla.

13

Hn.
Perc.
Mar.
J. Gtr.
E. Bass
Q.
FM
Tape Smp. Str.
Syn. Str.
Pad 7
Vla.

20

Perc.
J. Gtr.
E. Bass
Q.
FM
Pad 7

26

Perc.

J. Gtr.

E. Bass

Q.

FM

Pad 7

33

Perc.

J. Gtr.

E. Bass

Q.

FM

Syn. Str.

Pad 7

40

Perc.

J. Gtr.

E. Bass

Q.

FM

Syn. Str.

Vla.

48

Hn.

Perc.

Mar.

J. Gtr.

E. Bass

Q.

FM

Tape Smp. Str

Syn. Str.

Vla.

54

Hn.

Perc.

Mar.

J. Gtr.

E. Bass

Q.

FM

Tape Smp. Str.

Syn. Str.

Vla.

60

Hn.
Perc.
Mar.
J. Gtr.
E. Bass
Q.
FM
Tape Smp. Str.
Syn. Str.
Vla.

67

Perc.
J. Gtr.
E. Bass
Q.
FM
Syn. Str.

75

Perc.

J. Gtr.

E. Bass

Q.

Rev. Cym.

FM

Syn. Str.

82

Perc.

J. Gtr.

E. Bass

Q.

FM

Tape Smp. Str.

Syn. Str.

Vla.

88

Perc.

J. Gtr.

E. Bass

Q.

FM

Syn. Str.

93

Perc.

J. Gtr.

E. Bass

Q.

FM

Syn. Str.

Vla.

98

Perc.

J. Gtr.

E. Bass

Q.

FM

Syn. Str.

FX 5

Vla.

104

Perc.

J. Gtr.

E. Bass

Q.

FM

Pad 7

FX 5

111

Hn.
Perc.
J. Gtr.
E. Bass
Q.
Rev. Cym.
FM
Syn. Str.
Pad 7
Vla.
Solo

118

Hn.
Perc.
J. Gtr.
E. Bass
Q.
Syn. Str.
Vla.
Solo

125

Hn.

Perc.

J. Gtr.

E. Bass

Q.

Syn. Str.

Vla.

Solo

132

Perc.

J. Gtr.

E. Bass

Q.

Syn. Str.

Vla.

Solo

139

Perc.

J. Gtr.

E. Bass

Syn. Str.

Solo

144

148

154

Hn.

Perc.

Mar.

J. Gtr.

E. Bass

Q.

Tape Smp. Str.

Syn. Str.

Vla.

Solo

160

Hn.

Perc.

Mar.

J. Gtr.

E. Bass

Q.

Tape Smp. Str.

Syn. Str.

Vla.

Solo

167

174

179

Perc.

J. Gtr.

E. Bass

Q.

Tape Smp. Str.

Syn. Str.

Vln.

Solo

185

Perc.

J. Gtr.

E. Bass

Tape Smp. Str.

Syn. Str.

Solo

191

Perc.

J. Gtr.

E. Bass

Syn. Str.

Solo

Horn in F

Mai piu` sola - Neri per caso

$\text{♩} = 141,000305$

2

10

18 **33**

57

65 **49**

121

129 **19**

155

160 **33**

(C)1996 E.B.S. / Edirol

Timpani

Mai piu` sola - Neri per caso

♩ = 141,000305

144

148

48

(C)1996 E.B.S. / Edirol

Percussion

Mai piu` sola - Neri per caso

♩ = 141,000305

(C)1996 E.B.S. / Edirol

V.S.

65

72

78

84

88

92

96

101

108

114

120

126

132

138

144

148

154

160

166

173

V.S.

4

179

Percussion

184

190

193

Marimba

Mai piu` sola - Neri per caso

♩ = 141,000305

(C)1996 E.B.S. / Edirol

♩ = 141,000305

17

22

29

37

45

53

61

69

77

83

90

97

105

112

119

126

134

141

148

155

Jazz Guitar

3

162

170

176

186

190

4

5-string Fretless Electric Bass Mai piu` sola - Neri per caso

♩ = 141,000305

10

18

25

32

39

48

56

65

74

5-string Fretless Electric Bass

175

184

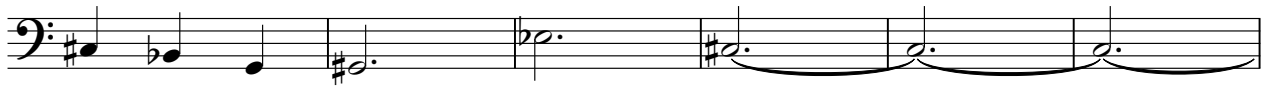

190

Quintus

Mai piu` sola - Neri per caso

♩ = 141,000305

4

10 2

18 5 4

32

41 7

54 2

62 3

72

78 3

(C)1996 E.B.S. / Edirol

177

16

Reverse Cymbals

Mai piu` sola - Neri per caso

♩ = 141,000305

78

82

31 83

(C)1996 E.B.S. / Edirol

♩ = 141,000305

11

20

25

30

35

43

51

60

68

76

92

107

112

83

83

Mai piu` sola - Neri per caso

Tape Sampler Keyboard [Strings]

♩ = 141,000305

83 62

149

155

162

183 10

Synth Strings

Mai piu` sola - Neri per caso

♩ = 141,000305

2

11

17

35

44

52

62

71

81

89

95

12

(C)1996 E.B.S. / Edirol

111

121

130

139

144

151

161

171

181

189

♩ = 141,000305

18

25

34

72

110

83

♩ = 141,000305

98

103

90

©1996 E.P.S./ Ediol

Viola

Mai piu` sola - Neri per caso

♩ = 141,000305

2

10

18

29

55

64

16

85

9

99

116

122

131

136

8

2

147

6

Viola

6 3

151

161

170

177

15

Solo

Mai piu` sola - Neri per caso

♩ = 141,000305

114

120

129

137

143

152

161

170

179

185

(C) 1996 E.B. & F. dirol

2

Solo

190
