

by Jimmy Buffett

Arranged by

10

Paradis

Cheeseburger in

by Jimmy Buffett

Arranged by

13

Paradis

Cheeseburger in

by Jimmy Buffett

Arranged by

16

Paradis

Cheeseburger in

by Jimmy Buffett  
Arranged by

Paradis

Bass line for measure 18, showing a simple melodic progression in the bass clef.

Cheeseburger in

by Jimmy Buffett  
Arranged by

Paradis

Bass line for measure 20, showing a simple melodic progression in the bass clef.

Cheeseburger in

by Jimmy Buffett  
Arranged by

Paradis

Bass line for measure 23, showing a simple melodic progression in the bass clef.

Cheeseburger in

by Jimmy Buffett

Arranged by

26

Paradis

Cheeseburger in

by Jimmy Buffett

Arranged by

29

Paradis

Cheeseburger in

by Jimmy Buffett

Arranged by

32

Paradis

Cheeseburger in

35  
by Jimmy Buffett  
Arranged by

Paradis

Cheeseburger in

37  
by Jimmy Buffett  
Arranged by

Paradis

Cheeseburger in

39  
by Jimmy Buffett  
Arranged by

Paradis

Cheeseburger in

by Jimmy Buffett

Arranged by

Paradis

Cheeseburger in

41

by Jimmy Buffett

Arranged by

Paradis

Cheeseburger in

44

by Jimmy Buffett

Arranged by

Paradis

Cheeseburger in

47

by Jimmy Buffett

Arranged by

Paradis

Cheeseburger in

by Jimmy Buffett

Arranged by

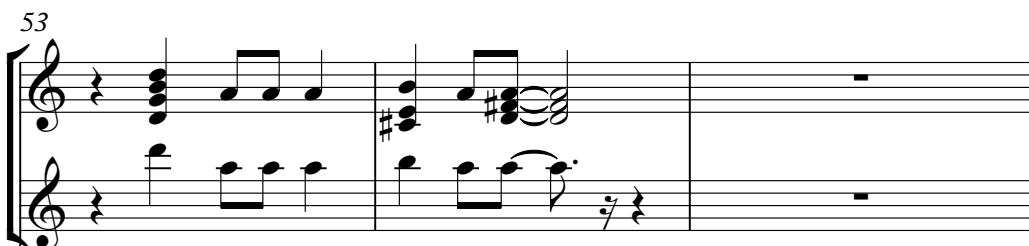

Paradis

Cheeseburger in

Paradis

Cheeseburger in

Paradis

Cheeseburger in

John Renfro Davis  
by Jimmy Buffett  
Arranged by

63

John Renfro Davis  
by Jimmy Buffett  
Arranged by

66

John Renfro Davis  
by Jimmy Buffett  
Arranged by

69

Paradis

Cheeseburger in

by Jimmy Buffett

Arranged by

Paradis

Cheeseburger in

by Jimmy Buffett

Arranged by

Paradis

Cheeseburger in

by Jimmy Buffett

Arranged by

Paradis

Cheeseburger in

by Jimmy Buffett

Arranged by

Paradis

Cheeseburger in

81

Paradis

Cheeseburger in

84

♩ = 150,000000

**62**

66

69

**16**

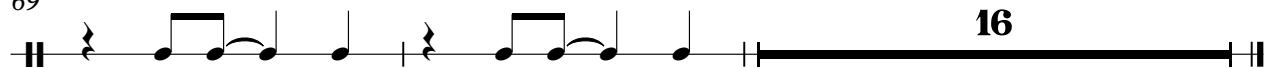

by Jimmy Buffett

# Jimmy Buffett - Cheeseburger In Paradise

♩ = 150,000000

3

8

12

16

20

25

29

34

38

42

V.S.

46

51

55

8

66

70

75

79

4

Jimmy Buffett - Cheeseburger In Paradise

Arranged by

♩ = 150,000000

3

8

12

16

20

24

27

2

31

35

39

43

47

51

55

8

66

70

74

2

# Paradis

60

8

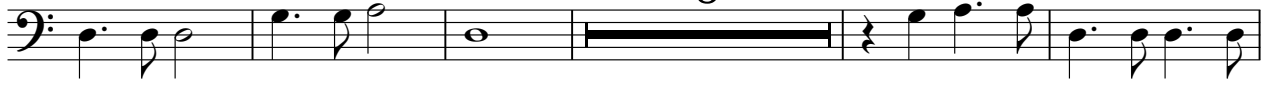

73

79

83

Cheeseburger in

Jimmy Buffett - Cheeseburger In Paradise

♩ = 150,000000

5

9

13

17

20

24

28

33

37

V.S.

40

44

48

52

56

61

73

77

82
