

♩ = 130,000137

Piccolo

Clarinet in G

Percussion

Marimba

Vibraphone

Harp

Jazz Guitar

Acoustic Bass

Bandoneon

Bandoneon

Synth Strings

Viola

Solo

BLUETANG

3

3

3

7

Picc.

G Cl.

Perc.

A. Bass

Band.

Syn. Str.

Vla.

9

Picc.

G Cl.

Perc.

A. Bass

Band.

Syn. Str.

Vla.

12

Picc.

G Cl.

Perc.

A. Bass

Band.

Syn. Str.

Vla.

14

Picc.

G Cl.

Perc.

A. Bass

Band.

Syn. Str.

Vla.

16

Perc.

A. Bass

Band.

Syn. Str.

Vla.

18

Picc.

G Cl.

Perc.

A. Bass

Band.

Syn. Str.

Vla.

20

Perc.

Vib.

A. Bass

Band.

Band.

Syn. Str.

Vla.

Solo

22

Perc. 

Vib. 

A. Bass 

Band. 

Band. 

Syn. Str. 

Vla. 

Solo 

24

Perc. 

Vib. 

A. Bass 

Band. 

Band. 

Syn. Str. 

Vla. 

Solo 

27

Picc.

G Cl.

Perc.

Vib.

A. Bass

Band.

Band.

Syn. Str.

Vla.

Solo

29

Picc. 

G Cl. 

Perc. 

A. Bass 

Band. 

Band. 

Syn. Str. 

Vla. 

31

Picc. 

G Cl. 

Perc. 

A. Bass 

Band. 

Band. 

Syn. Str. 

Vla. 

37

Picc. 

G Cl. 

Perc. 

A. Bass 

Band. 

Band. 

Syn. Str. 

Vla. 

39

Picc. 

G Cl. 

Perc. 

A. Bass 

Band. 

Band. 

Syn. Str. 

Vla. 

41

G Cl.

Perc.

A. Bass

Band.

Band.

Syn. Str.

Vla.

43

Picc.

G Cl.

Perc.

A. Bass

Band.

Syn. Str.

Vla.

45

Picc.

G Cl.

Perc.

A. Bass

Band.

Syn. Str.

Vla.

47

Picc.

G Cl.

Perc.

Vib.

A. Bass

Band.

Band.

Syn. Str.

Vla.

49

G Cl.

Perc.

Vib.

Hp.

A. Bass

Band.

Band.

Syn. Str.

Vla.

Detailed description of the musical score: The score is for measures 49 and 50. Measure 49 (left) shows the following: G Cl. has a whole rest. Perc. has a whole rest. Vib. has a whole rest. Hp. has a complex bass line with triplets and a sextuplet. A. Bass has a whole rest. Band. (top) has a melodic line. Band. (bottom) has a whole rest. Syn. Str. has a melodic line. Vla. has a whole rest. Measure 50 (right) shows: G Cl. has a whole rest. Perc. has a rhythmic pattern. Vib. has a rhythmic pattern. Hp. has a whole rest. A. Bass has a rhythmic pattern. Band. (top) has a sustained note. Band. (bottom) has a rhythmic pattern. Syn. Str. has a sustained note. Vla. has a sustained note.

53

Perc.

Vib.

A. Bass

Band.

Band.

Syn. Str.

Vla.

55

Picc.

G Cl.

Perc.

A. Bass

Band.

Band.

Syn. Str.

Vla.

57

Picc.

G Cl.

Perc.

J. Gtr.

A. Bass

Band.

Band.

Syn. Str.

Vla.

Solo

59

Picc.

Perc.

J. Gtr.

A. Bass

Band.

Band.

Vla.

Solo

61

Picc.

Perc.

J. Gtr.

A. Bass

Band.

Band.

Vla.

Solo

- Measure 61:**
 - Picc.**: Treble clef, key of B-flat major. Three eighth-note triplets: B4, C#4, B4; B4, C#4, B4; B4, C#4, B4.
 - Perc.**: Treble clef. Eighth notes: D4, E4, F4, G4, A4, B4.
 - J. Gtr.**: Treble clef. Quarter rest.
 - A. Bass**: Bass clef. Eighth notes: B2, A2, G2, F2, E2, D2.
 - Band.**: Treble and Bass staves. Treble: B4, C#4, B4. Bass: B2, A2, G2, F2, E2, D2.
 - Band.**: Treble and Bass staves. Treble: B4, C#4, B4. Bass: B2, A2, G2, F2, E2, D2.
 - Vla.**: Bass clef. Three eighth-note triplets: B2, C#2, B2; B2, C#2, B2; B2, C#2, B2.
 - Solo**: Treble clef. Eighth notes: B4, C#4, B4, A4, G4, F4.
- Measure 62:**
 - Picc.**: Treble clef. Quarter rest.
 - Perc.**: Treble clef. Eighth notes: D4, E4, F4, G4, A4, B4.
 - J. Gtr.**: Treble clef. Quarter rest.
 - A. Bass**: Bass clef. Eighth notes: B2, A2, G2, F2, E2, D2.
 - Band.**: Treble and Bass staves. Treble: B4, C#4, B4. Bass: B2, A2, G2, F2, E2, D2.
 - Band.**: Treble and Bass staves. Treble: B4, C#4, B4. Bass: B2, A2, G2, F2, E2, D2.
 - Vla.**: Bass clef. Quarter rest.
 - Solo**: Treble clef. Eighth notes: B4, C#4, B4, A4, G4, F4.

63

Picc.

Perc.

A. Bass

Band.

Band.

Vla.

Solo

67

Picc.

G Cl.

Perc.

A. Bass

Band.

Band.

Syn. Str.

Vla.

69

Picc.

G Cl.

Perc.

A. Bass

Band.

Syn. Str.

Vla.

71

Perc.

A. Bass

Band.

Band.

Syn. Str.

Vla.

73

Picc.

G Cl.

Perc.

Mar.

Hp.

A. Bass

Band.

Band.

Syn. Str.

Vla.

77

Picc.

G Cl.

Perc.

Mar.

A. Bass

Band.

Band.

Syn. Str.

Vla.

79

Picc.

G Cl.

Perc.

A. Bass

Band.

Band.

Syn. Str.

81

Picc.

G Cl.

Perc.

A. Bass

Band.

Syn. Str.

Vla.

83

Picc.

G Cl.

Perc.

Mar.

A. Bass

Band.

Syn. Str.

Vla.

85

Picc.

G Cl.

Perc.

Mar.

A. Bass

Band.

Band.

Syn. Str.

Piccolo

♯ = 130,000137

6

9

13

15

19

29

31

37

39

43

46

56

59

61

65

68

75

78

82

85

Piccolo

3

85 

Clarinet in G

♯ = 130,000137

5

7

9

12

12

- Measure 1: Rest.
- Measure 2: Chord (Bb, D, F) followed by a melodic line (Bb, D, F, Bb).
- Measure 3: Chord (Bb, D, F) followed by a melodic line (Bb, D, F, Bb).
- Measure 4: Chord (Bb, D, F) followed by a melodic line (Bb, D, F, Bb).
- Measure 5: Chord (Bb, D, F) followed by a melodic line (Bb, D, F, Bb).
- Measure 6: Chord (Bb, D, F) followed by a melodic line (Bb, D, F, Bb).
- Measure 7: Chord (Bb, D, F) followed by a melodic line (Bb, D, F, Bb).
- Measure 8: Chord (Bb, D, F) followed by a melodic line (Bb, D, F, Bb).
- Measure 9: Chord (Bb, D, F) followed by a melodic line (Bb, D, F, Bb).
- Measure 10: Chord (Bb, D, F) followed by a melodic line (Bb, D, F, Bb).
- Measure 11: Chord (Bb, D, F) followed by a melodic line (Bb, D, F, Bb).
- Measure 12: Chord (Bb, D, F) followed by a melodic line (Bb, D, F, Bb).

15

15

3 3 3 2

19

19

3 3 3 8

21

29

29

3

3

3

31

31

3

3

3

4

36

39

43

45

48

57

67

69

75

77

80

82

84

86

Percussion

♩ = 130,000137

V.S.

32

35

38

41

44

47

51

54

57

60

63

66

69

72

75

78

81

84

86

Marimba

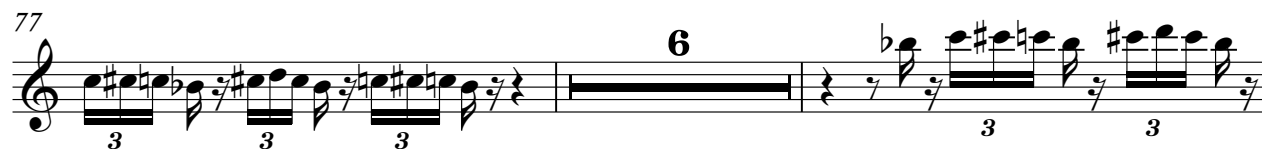

Vibraphone

♩ = 130,000137

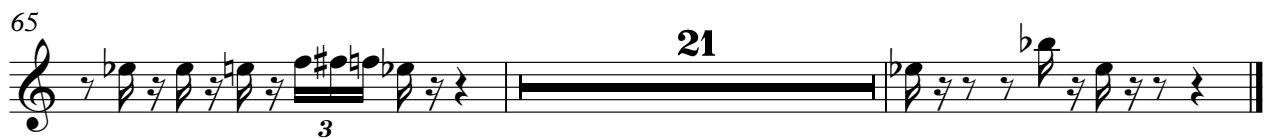

Harp

$\text{♩} = 130,000137$
BLUETANG

34

3 6

36

13

3 6 3 3 3

50

22

73

13

13

6 6 3

Jazz Guitar

Acoustic Bass

♩ = 130,000137

5

8

12

15

18

21

25

29

32

V.S.

The bass line of 'The Rose Tree' is written in G major (one sharp) and 3/4 time. It consists of three measures. The first measure contains a quarter note G2, an eighth note A2, and a quarter note B2. The second measure contains a quarter note C3, an eighth note B2, and a quarter note A2. The third measure contains a quarter note G2, an eighth note F2, and a quarter note E2. The key signature is one sharp (F#) and the time signature is 3/4.

The bass line of 'The Rose Tree' is written in 3/4 time. It begins with a treble clef and a key signature of one flat (B-flat). The melody consists of eighth and quarter notes, with a repeat sign at the end. The notes are: G2, A2, Bb2, A2, G2, F2, E2, D2, C2, Bb1, A1, G1, F1, E1, D1, C1, Bb0, A0, G0, F0, E0, D0, C0, Bb-1, A-1, G-1, F-1, E-1, D-1, C-1, Bb-2, A-2, G-2, F-2, E-2, D-2, C-2, Bb-3, A-3, G-3, F-3, E-3, D-3, C-3, Bb-4, A-4, G-4, F-4, E-4, D-4, C-4, Bb-5, A-5, G-5, F-5, E-5, D-5, C-5, Bb-6, A-6, G-6, F-6, E-6, D-6, C-6, Bb-7, A-7, G-7, F-7, E-7, D-7, C-7, Bb-8, A-8, G-8, F-8, E-8, D-8, C-8, Bb-9, A-9, G-9, F-9, E-9, D-9, C-9, Bb-10, A-10, G-10, F-10, E-10, D-10, C-10, Bb-11, A-11, G-11, F-11, E-11, D-11, C-11, Bb-12, A-12, G-12, F-12, E-12, D-12, C-12, Bb-13, A-13, G-13, F-13, E-13, D-13, C-13, Bb-14, A-14, G-14, F-14, E-14, D-14, C-14, Bb-15, A-15, G-15, F-15, E-15, D-15, C-15, Bb-16, A-16, G-16, F-16, E-16, D-16, C-16, Bb-17, A-17, G-17, F-17, E-17, D-17, C-17, Bb-18, A-18, G-18, F-18, E-18, D-18, C-18, Bb-19, A-19, G-19, F-19, E-19, D-19, C-19, Bb-20, A-20, G-20, F-20, E-20, D-20, C-20, Bb-21, A-21, G-21, F-21, E-21, D-21, C-21, Bb-22, A-22, G-22, F-22, E-22, D-22, C-22, Bb-23, A-23, G-23, F-23, E-23, D-23, C-23, Bb-24, A-24, G-24, F-24, E-24, D-24, C-24, Bb-25, A-25, G-25, F-25, E-25, D-25, C-25, Bb-26, A-26, G-26, F-26, E-26, D-26, C-26, Bb-27, A-27, G-27, F-27, E-27, D-27, C-27, Bb-28, A-28, G-28, F-28, E-28, D-28, C-28, Bb-29, A-29, G-29, F-29, E-29, D-29, C-29, Bb-30, A-30, G-30, F-30, E-30, D-30, C-30, Bb-31, A-31, G-31, F-31, E-31, D-31, C-31, Bb-32, A-32, G-32, F-32, E-32, D-32, C-32, Bb-33, A-33, G-33, F-33, E-33, D-33, C-33, Bb-34, A-34, G-34, F-34, E-34, D-34, C-34, Bb-35, A-35, G-35, F-35, E-35, D-35, C-35, Bb-36, A-36, G-36, F-36, E-36, D-36, C-36, Bb-37, A-37, G-37, F-37, E-37, D-37, C-37, Bb-38, A-38, G-38, F-38, E-38, D-38, C-38, Bb-39, A-39, G-39, F-39, E-39, D-39, C-39, Bb-40, A-40, G-40, F-40, E-40, D-40, C-40, Bb-41, A-41, G-41, F-41, E-41, D-41, C-41, Bb-42, A-42, G-42, F-42, E-42, D-42, C-42, Bb-43, A-43, G-43, F-43, E-43, D-43, C-43, Bb-44, A-44, G-44, F-44, E-44, D-44, C-44, Bb-45, A-45, G-45, F-45, E-45, D-45, C-45, Bb-46, A-46, G-46, F-46, E-46, D-46, C-46, Bb-47, A-47, G-47, F-47, E-47, D-47, C-47, Bb-48, A-48, G-48, F-48, E-48, D-48, C-48, Bb-49, A-49, G-49, F-49, E-49, D-49, C-49, Bb-50, A-50, G-50, F-50, E-50, D-50, C-50, Bb-51, A-51, G-51, F-51, E-51, D-51, C-51, Bb-52, A-52, G-52, F-52, E-52, D-52, C-52, Bb-53, A-53, G-53, F-53, E-53, D-53, C-53, Bb-54, A-54, G-54, F-54, E-54, D-54, C-54, Bb-55, A-55, G-55, F-55, E-55, D-55, C-55, Bb-56, A-56, G-56, F-56, E-56, D-56, C-56, Bb-57, A-57, G-57, F-57, E-57, D-57, C-57, Bb-58, A-58, G-58, F-58, E-58, D-58, C-58, Bb-59, A-59, G-59, F-59, E-59, D-59, C-59, Bb-60, A-60, G-60, F-60, E-60, D-60, C-60, Bb-61, A-61, G-61, F-61, E-61, D-61, C-61, Bb-62, A-62, G-62, F-62, E-62, D-62, C-62, Bb-63, A-63, G-63, F-63, E-63, D-63, C-63, Bb-64, A-64, G-64, F-64, E-64, D-64, C-64, Bb-65, A-65, G-65, F-65, E-65, D-65, C-65, Bb-66, A-66, G-66, F-66, E-66, D-66, C-66, Bb-67, A-67, G-67, F-67, E-67, D-67, C-67, Bb-68, A-68, G-68, F-68, E-68, D-68, C-68, Bb-69, A-69, G-69, F-69, E-69, D-69, C-69, Bb-70, A-70, G-70, F-70, E-70, D-70, C-70, Bb-71, A-71, G-71, F-71, E-71, D-71, C-71, Bb-72, A-72, G-72, F-72, E-72, D-72, C-72, Bb-73, A-73, G-73, F-73, E-73, D-73, C-73, Bb-74, A-74, G-74, F-74, E-74, D-74, C-74, Bb-75, A-75, G-75, F-75, E-75, D-75, C-75, Bb-76, A-76, G-76, F-76, E-76, D-76, C-76, Bb-77, A-77, G-77, F-77, E-77, D-77, C-77, Bb-78, A-78, G-78, F-78, E-78, D-78, C-78, Bb-79, A-79, G-79, F-79, E-79, D-79, C-79, Bb-80, A-80, G-80, F-80, E-80, D-80, C-80, Bb-81, A-81, G-81, F-81, E-81, D-81, C-81, Bb-82, A-82, G-82, F-82, E-82, D-82, C-82, Bb-83, A-83, G-83, F-83, E-83, D-83, C-83, Bb-84, A-84, G-84, F-84, E-84, D-84, C-84, Bb-85, A-85, G-85, F-85, E-85, D-85, C-85, Bb-86, A-86, G-86, F-86, E-86, D-86, C-86, Bb-87, A-87, G-87, F-87, E-87, D-87, C-87, Bb-88, A-88, G-88, F-88, E-88, D-88, C-88, Bb-89, A-89, G-89, F-89, E-89, D-89, C-89, Bb-90, A-90, G-90, F-90, E-90, D-90, C-90, Bb-91, A-91, G-91, F-91, E-91, D-91, C-91, Bb-92, A-92, G-92, F-92, E-92, D-92, C-92, Bb-93, A-93, G-93, F-93, E-93, D-93, C-93, Bb-94, A-94, G-94, F-94, E-94, D-94, C-94, Bb-95, A-95, G-95, F-95, E-95, D-95, C-95, Bb-96, A-96, G-96, F-96, E-96, D-96, C-96, Bb-97, A-97, G-97, F-97, E-97, D-97, C-97, Bb-98, A-98, G-98, F-98, E-98, D-98, C-98, Bb-99, A-99, G-99, F-99, E-99, D-99, C-99, Bb-100, A-100, G-100, F-100, E-100, D-100, C-100, Bb-101, A-101, G-101, F-101, E-101, D-101, C-101, Bb-102, A-102, G-102, F-102, E-102, D-102, C-102, Bb-103, A-103, G-103, F-103, E-103, D-103, C-103, Bb-104, A-104, G-104, F-104, E-104, D-104, C-104, Bb-105, A-105, G-105, F-105, E-105, D-105, C-105, Bb-106, A-106, G-106, F-106, E-106, D-106, C-106, Bb-107, A-107, G-107, F-107, E-107, D-107, C-107, Bb-108, A-108, G-108, F-108, E-108, D-108, C-108, Bb-109, A-109, G-109, F-109, E-109, D-109, C-109, Bb-110, A-110, G-

[illegible][illegible]

The bass line of 'The Rose Tree' is written in 3/4 time on a single staff. It begins with a treble clef and a key signature of one flat (B-flat). The melody consists of eighth and quarter notes, with a final measure containing a quarter rest followed by a quarter note G.

The bass line of 'The Rose Tree' is written in 3/4 time with a key signature of one flat (B-flat). The melody consists of the following notes: G2 (quarter), A2 (quarter), Bb2 (quarter), C3 (half), Bb2 (quarter), A2 (quarter), G2 (quarter), F2 (half), E2 (quarter), D2 (half), C2 (half), Bb1 (quarter), A1 (quarter), G1 (half), F1 (half), E1 (quarter), D1 (half), C1 (half), Bb0 (quarter), A0 (quarter), G0 (half), F0 (half), E0 (quarter), D0 (half), C0 (half), Bb-1 (quarter), A-1 (quarter), G-1 (half), F-1 (half), E-1 (quarter), D-1 (half), C-1 (half), Bb-2 (quarter), A-2 (quarter), G-2 (half), F-2 (half), E-2 (quarter), D-2 (half), C-2 (half), Bb-3 (quarter), A-3 (quarter), G-3 (half), F-3 (half), E-3 (quarter), D-3 (half), C-3 (half), Bb-4 (quarter), A-4 (quarter), G-4 (half), F-4 (half), E-4 (quarter), D-4 (half), C-4 (half), Bb-5 (quarter), A-5 (quarter), G-5 (half), F-5 (half), E-5 (quarter), D-5 (half), C-5 (half), Bb-6 (quarter), A-6 (quarter), G-6 (half), F-6 (half), E-6 (quarter), D-6 (half), C-6 (half), Bb-7 (quarter), A-7 (quarter), G-7 (half), F-7 (half), E-7 (quarter), D-7 (half), C-7 (half), Bb-8 (quarter), A-8 (quarter), G-8 (half), F-8 (half), E-8 (quarter), D-8 (half), C-8 (half), Bb-9 (quarter), A-9 (quarter), G-9 (half), F-9 (half), E-9 (quarter), D-9 (half), C-9 (half), Bb-10 (quarter), A-10 (quarter), G-10 (half), F-10 (half), E-10 (quarter), D-10 (half), C-10 (half), Bb-11 (quarter), A-11 (quarter), G-11 (half), F-11 (half), E-11 (quarter), D-11 (half), C-11 (half), Bb-12 (quarter), A-12 (quarter), G-12 (half), F-12 (half), E-12 (quarter), D-12 (half), C-12 (half), Bb-13 (quarter), A-13 (quarter), G-13 (half), F-13 (half), E-13 (quarter), D-13 (half), C-13 (half), Bb-14 (quarter), A-14 (quarter), G-14 (half), F-14 (half), E-14 (quarter), D-14 (half), C-14 (half), Bb-15 (quarter), A-15 (quarter), G-15 (half), F-15 (half), E-15 (quarter), D-15 (half), C-15 (half), Bb-16 (quarter), A-16 (quarter), G-16 (half), F-16 (half), E-16 (quarter), D-16 (half), C-16 (half), Bb-17 (quarter), A-17 (quarter), G-17 (half), F-17 (half), E-17 (quarter), D-17 (half), C-17 (half), Bb-18 (quarter), A-18 (quarter), G-18 (half), F-18 (half), E-18 (quarter), D-18 (half), C-18 (half), Bb-19 (quarter), A-19 (quarter), G-19 (half), F-19 (half), E-19 (quarter), D-19 (half), C-19 (half), Bb-20 (quarter), A-20 (quarter), G-20 (half), F-20 (half), E-20 (quarter), D-20 (half), C-20 (half), Bb-21 (quarter), A-21 (quarter), G-21 (half), F-21 (half), E-21 (quarter), D-21 (half), C-21 (half), Bb-22 (quarter), A-22 (quarter), G-22 (half), F-22 (half), E-22 (quarter), D-22 (half), C-22 (half), Bb-23 (quarter), A-23 (quarter), G-23 (half), F-23 (half), E-23 (quarter), D-23 (half), C-23 (half), Bb-24 (quarter), A-24 (quarter), G-24 (half), F-24 (half), E-24 (quarter), D-24 (half), C-24 (half), Bb-25 (quarter), A-25 (quarter), G-25 (half), F-25 (half), E-25 (quarter), D-25 (half), C-25 (half), Bb-26 (quarter), A-26 (quarter), G-26 (half), F-26 (half), E-26 (quarter), D-26 (half), C-26 (half), Bb-27 (quarter), A-27 (quarter), G-27 (half), F-27 (half), E-27 (quarter), D-27 (half), C-27 (half), Bb-28 (quarter), A-28 (quarter), G-28 (half), F-28 (half), E-28 (quarter), D-28 (half), C-28 (half), Bb-29 (quarter), A-29 (quarter), G-29 (half), F-29 (half), E-29 (quarter), D-29 (half), C-29 (half), Bb-30 (quarter), A-30 (quarter), G-30 (half), F-30 (half), E-30 (quarter), D-30 (half), C-30 (half), Bb-31 (quarter), A-31 (quarter), G-31 (half), F-31 (half), E-31 (quarter), D-31 (half), C-31 (half), Bb-32 (quarter), A-32 (quarter), G-32 (half), F-32 (half), E-32 (quarter), D-32 (half), C-32 (half), Bb-33 (quarter), A-33 (quarter), G-33 (half), F-33 (half), E-33 (quarter), D-33 (half), C-33 (half), Bb-34 (quarter), A-34 (quarter), G-34 (half), F-34 (half), E-34 (quarter), D-34 (half), C-34 (half), Bb-35 (quarter), A-35 (quarter), G-35 (half), F-35 (half), E-35 (quarter), D-35 (half), C-35 (half), Bb-36 (quarter), A-36 (quarter), G-36 (half), F-36 (half), E-36 (quarter), D-36 (half), C-36 (half), Bb-37 (quarter), A-37 (quarter), G-37 (half), F-37 (half), E-37 (quarter), D-37 (half), C-37 (half), Bb-38 (quarter), A-38 (quarter), G-38 (half), F-38 (half), E-38 (quarter), D-38 (half), C-38 (half), Bb-39 (quarter), A-39 (quarter), G-39 (half), F-39 (half), E-39 (quarter), D-39 (half), C-39 (half), Bb-40 (quarter), A-40 (quarter), G-40 (half), F-40 (half), E-40 (quarter), D-40 (half), C-40 (half), Bb-41 (quarter), A-41 (quarter), G-41 (half), F-41 (half), E-41 (quarter), D-41 (half), C-41 (half), Bb-42 (quarter), A-42 (quarter), G-42 (half), F-42 (half), E-42 (quarter), D-42 (half), C-42 (half), Bb-43 (quarter), A-43 (quarter), G-43 (half), F-43 (half), E-43 (quarter), D-43 (half), C-43 (half), Bb-44 (quarter), A-44 (quarter), G-44 (half), F-44 (half), E-44 (quarter), D-44 (half), C-44 (half), Bb-45 (quarter), A-45 (quarter), G-45 (half), F-45 (half), E-45 (quarter), D-45 (half), C-45 (half), Bb-46 (quarter), A-46 (quarter), G-46 (half), F-46 (half), E-46 (quarter), D-46 (half), C-46 (half), Bb-47 (quarter), A-47 (quarter), G-47 (half), F-47 (half), E-47 (quarter), D-47 (half), C-47 (half), Bb-48 (quarter), A-48 (quarter), G-48 (half), F-48 (half), E-48 (quarter), D-48 (half), C-48 (half), Bb-49 (quarter), A-49 (quarter), G-49 (half), F-49 (half), E-49 (quarter), D-49 (half), C-49 (half), Bb-50 (quarter), A-50 (quarter), G-50 (half), F-50 (half), E-50 (quarter), D-50 (half), C-50 (half), Bb-51 (quarter), A-51 (quarter), G-51 (half), F-51 (half), E-51 (quarter), D-51 (half), C-51 (half), Bb-52 (quarter), A-52 (quarter), G-52 (half), F-52 (half), E-52 (quarter), D-52 (half), C-52 (half), Bb-53 (quarter), A-53 (quarter), G-53 (half), F-53 (half), E-53 (quarter), D-53 (half), C-53 (half), Bb-54 (quarter), A-54 (quarter), G-54 (half), F-54 (half), E-54 (quarter), D-54 (half), C-54 (half), Bb-55 (quarter), A-55 (quarter), G-55 (half), F-55 (half), E-55 (quarter), D-55 (half), C-55 (half), Bb-56 (quarter), A-56 (quarter), G-56 (half), F-56 (half), E-56 (quarter), D-56 (half), C-56 (half), Bb-57 (quarter), A-57 (quarter), G-57 (half), F-57 (half), E-57 (quarter), D-57 (half), C-57 (half), Bb-58 (quarter), A-58 (quarter), G-58 (half), F-58 (half), E-58 (quarter), D-58 (half), C-58 (half), Bb-59 (quarter), A-59 (quarter), G-59 (half), F-59 (half), E-59 (quarter), D-59 (half), C-59 (half), Bb-60 (quarter), A-60 (quarter), G-60 (half), F-60 (half), E-60 (quarter), D-60 (half), C-60 (half), Bb-61 (quarter), A-61 (quarter), G-61 (half), F-61 (half), E-61 (quarter), D-61 (half), C-61 (half), Bb-62 (quarter), A-62 (quarter), G-62 (half), F-62 (half), E-62 (quarter), D-62 (half), C-62 (half), Bb-63 (quarter), A-63 (quarter), G-63 (half), F-63 (half), E-63 (quarter), D-63 (half), C-63 (half), Bb-64 (quarter), A-64 (quarter), G-64 (half), F-64 (half), E-64 (quarter), D-64 (half), C-64 (half), Bb-65 (quarter), A-65 (quarter), G-65 (half), F-65 (half), E-65 (quarter), D-65 (half), C-65 (half), Bb-66 (quarter), A-66 (quarter), G-66 (half), F-66 (half), E-66 (quarter), D-66 (half), C-66 (half), Bb-67 (quarter), A-67 (quarter), G-67 (half), F-67 (half), E-67 (quarter), D-67 (half), C-67 (half), Bb-68 (quarter), A-68 (quarter), G-68 (half), F-68 (half), E-68 (quarter), D-68 (half), C-68 (half), Bb-69 (quarter), A-69 (quarter), G-69 (half), F-69 (half), E-69 (quarter), D-69 (half), C-69 (half), Bb-70 (quarter), A-70 (quarter), G-70 (half), F-70 (half), E-70 (quarter), D-70 (half), C-70 (half), Bb-71 (quarter), A-71 (quarter), G-71 (half), F-71 (half), E-71 (quarter), D-71 (half), C-71 (half), Bb-72 (quarter), A-72 (quarter), G-72 (half), F-72 (half), E-72 (quarter), D-72 (half), C-72 (half), Bb-73 (quarter), A-73 (quarter), G-73 (half), F-73 (half), E-73 (quarter), D-73 (half), C-73 (half), Bb-74 (quarter), A-74 (quarter), G-74 (half), F-74 (half), E-74 (quarter), D-74 (half), C-74 (half), Bb-75 (quarter), A-75 (quarter), G-75 (half), F-75 (half), E-75 (quarter), D-75 (half), C-75 (half), Bb-76 (quarter), A-76 (quarter), G-76 (half), F-76 (half), E-76 (quarter), D-76 (half), C-76 (half), Bb-77 (quarter), A-77 (quarter), G-77 (half), F-77 (half), E-77 (quarter), D-77 (half), C-77 (half), Bb-78 (quarter), A-78 (quarter), G-78 (half), F-78 (half), E-78 (quarter), D-78 (half), C-78 (half), Bb-79 (quarter), A-79 (quarter), G-79 (half), F-79 (half), E-79 (quarter), D-79 (half), C-79 (half), Bb-80 (quarter), A-80 (quarter), G-80 (half), F-

[illegible]

The bass line of 'The Rose Tree' is written in 3/4 time. It begins with a single eighth note G2, followed by a quarter rest, then another eighth note G2, a quarter rest, and a final quarter note G2. The second measure contains a triplet of eighth notes (F2, E2, D2) followed by a quarter note D2. The third measure starts with a single eighth note G2, followed by a quarter rest, then eighth notes F2 and E2, and a quarter note D2. The fourth measure begins with a sharp sign (F#2), followed by eighth notes E2 and D2, and a quarter note C2.

70

74

77

80

83

85

Bandoneon

♩ = 130,000137

19

22

26

28

32

36

40

47

50

52

56

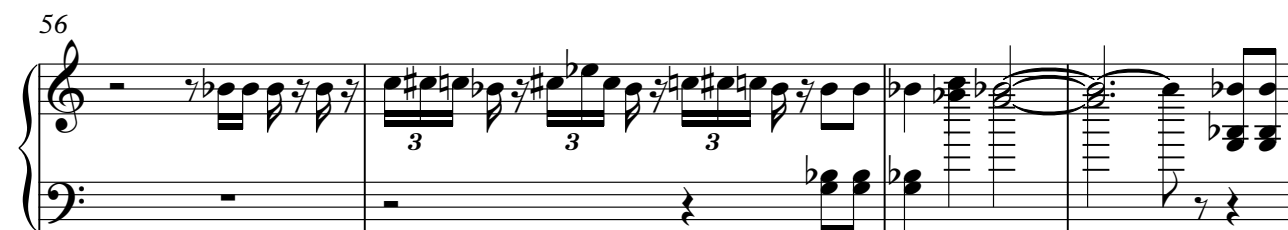

60

65

72

75

80

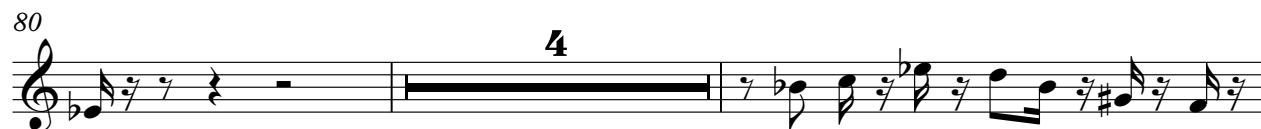

86

Bandoneon

♩ = 130,000137

20

23

26

29

32

35

38

41

43

46

50

53

55

57

59

61

V.S.

64

64

67

67

70

70

73

73

76

76

79

79

81

81

84

84

86

Synth Strings

♩ = 130,000137

V.S.

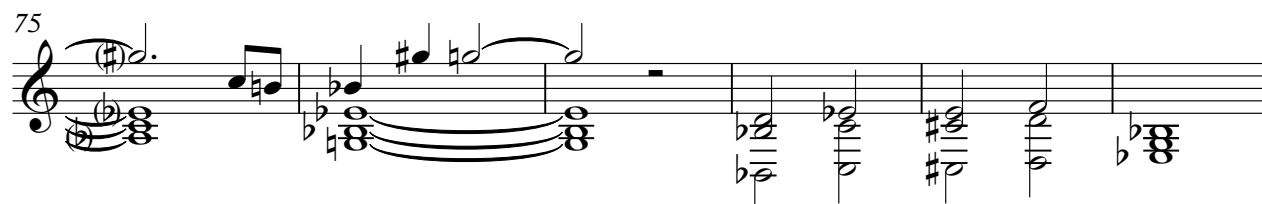
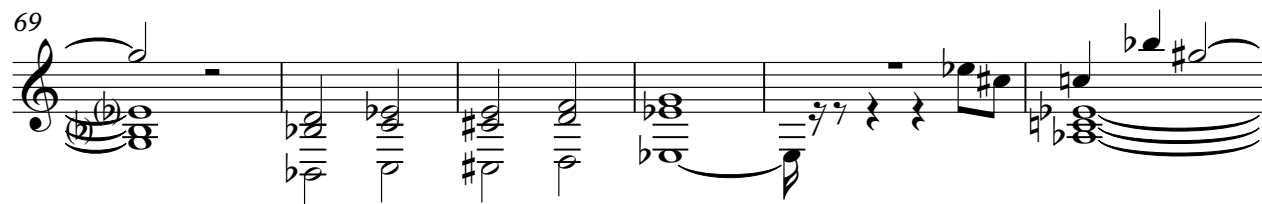

Viola

♩ = 130,000137

1 5 7 9 13 19 25 31 37

3 3 3 3 3 3 3 3 2

Viola

42

44

46

49

55

59

61

64

68

72

78 **4** **3** **3** **3**

Viol

83 **3** **3**

85

Solo

♩ = 130,000137

19

22

25

28

30

60

62

65

21