

Malando & His Orchestra - Du Schwarzer Zigeuner

♩ = 120,000000

DRUMS

MUTED GTR

FINGERDBAS

E.PIANO

MELODY

♩ = 120,000000

STRINGS

STRINGS

STRINGS

6

DRUMS  
MUTED GTR  
FINGERDBAS  
E.PIANO  
MELODY  
STRINGS  
STRINGS  
STRINGS

9

DRUMS  
MUTED GTR  
FINGERDBAS  
E.PIANO  
MELODY  
STRINGS  
STRINGS  
STRINGS

12

DRUMS

MUTED GTR

FINGERDBAS

E.PIANO

MELODY

STRINGS

STRINGS

STRINGS

15

DRUMS

MUTED GTR

FINGERDBAS

E.PIANO

MELODY

STRINGS

STRINGS

STRINGS

18

DRUMS  
MUTED GTR  
FINGERDBAS  
E.PIANO  
MELODY  
STRINGS  
STRINGS  
STRINGS

21

DRUMS  
MUTED GTR  
FINGERDBAS  
E.PIANO  
MELODY  
STRINGS  
STRINGS  
STRINGS

24

DRUMS

MUTED GTR

FINGERDBAS

E.PIANO

MELODY

STRINGS

STRINGS

STRINGS

27

DRUMS

MUTED GTR

FINGERDBAS

E.PIANO

MELODY

STRINGS

STRINGS

STRINGS

30

DRUMS  
MUTED GTR  
FINGERDBAS  
E.PIANO  
MELODY  
STRINGS  
STRINGS  
STRINGS

33

DRUMS  
MUTED GTR  
FINGERDBAS  
E.PIANO  
MELODY  
STRINGS  
STRINGS  
STRINGS

36

DRUMS

MUTED GTR

FINGERDBAS

E.PIANO

MELODY

STRINGS

STRINGS

STRINGS

39

DRUMS

MUTED GTR

FINGERDBAS

E.PIANO

MELODY

STRINGS

STRINGS

STRINGS

42

DRUMS  
MUTED GTR  
FINGERDBAS  
E.PIANO  
MELODY  
STRINGS  
STRINGS  
STRINGS

45

DRUMS  
MUTED GTR  
FINGERDBAS  
E.PIANO  
MELODY  
STRINGS  
STRINGS  
STRINGS

48

DRUMS

MUTED GTR

FINGERDBAS

E.PIANO

MELODY

STRINGS

STRINGS

STRINGS

51

DRUMS

MUTED GTR

FINGERDBAS

E.PIANO

MELODY

STRINGS

STRINGS

STRINGS

54

DRUMS

MUTED GTR

FINGERDBAS

E.PIANO

MELODY

STRINGS

STRINGS

STRINGS

57

DRUMS

MUTED GTR

FINGERDBAS

E.PIANO

MELODY

STRINGS

STRINGS

STRINGS

60

DRUMS

MUTED GTR

FINGERDBAS

E.PIANO

MELODY

STRINGS

STRINGS

STRINGS

63

DRUMS

MUTED GTR

FINGERDBAS

E.PIANO

MELODY

STRINGS

STRINGS

STRINGS

66

DRUMS  
MUTED GTR  
FINGERDBAS  
E.PIANO  
MELODY  
STRINGS  
STRINGS  
STRINGS

69

DRUMS  
MUTED GTR  
FINGERDBAS  
E.PIANO  
MELODY  
STRINGS  
STRINGS  
STRINGS

72

DRUMS

MUTED GTR

FINGERDBAS

E.PIANO

MELODY

STRINGS

STRINGS

STRINGS

75

DRUMS

MUTED GTR

FINGERDBAS

E.PIANO

MELODY

STRINGS

STRINGS

STRINGS

78

DRUMS

MUTED GTR

FINGERDBAS

E.PIANO

MELODY

STRINGS

STRINGS

STRINGS

81

DRUMS

MUTED GTR

FINGERDBAS

E.PIANO

MELODY

STRINGS

STRINGS

STRINGS

84

DRUMS

Malando & His Orchestra - Du Schwarzer Zigeuner

♩ = 120,000000

3

8

11

15

18

21

25

29

33

36

V.S.

DRUMS

40

43

46

49

52

56

59

63

66

69

DRUMS

73

77

81

84

Malando & His Orchestra - Du Schwarzer Zigeuner

MUTED GTR

♩ = 120,000000

7

10

13

16

19

22

25

28

31

V.S.

34

37

40

43

46

49

52

56

59

62

65

68

71

74

77

80

83

85

♩ = 120,000000

3

8

12

16

20

24

28

32

36

40

V.S.

44

48

52

56

60

64

68

72

76

80

♩ = 120,000000

2

2

10

18

26

33

41

49

56

2

E.PIANO

64

72

79

83

Malando & His Orchestra - Du Schwarzer Zigeuner

MELODY

♩ = 120,000000

6

12

18

24

30

36

41

V.S.

47

53

59

65

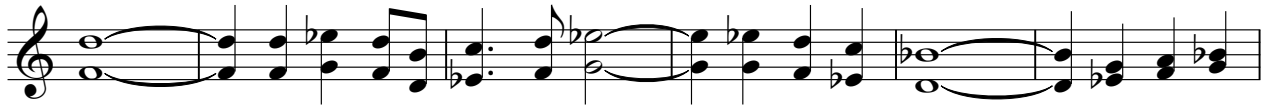

71

77

83

Malando & His Orchestra - Du Schwarzer Zigeuner

STRINGS

♩ = 120,000000

6

12

18

24

30

36

41

47

53

V.S.

59

65

71

77

83

Malando & His Orchestra - Du Schwarzer Zigeuner

STRINGS

♩ = 120,000000

V.S.

STRINGS

65

68

71

74

77

80

83

85