

Malando & His Orchestra - Jealousie 2

♩ = 128,000000

CLARINET

DRUMS

BASS

ACCORDION

STRINGS

3

CLARINET

DRUMS

BASS

ACCORDION

STRINGS

5

CLARINET

DRUMS

BASS

ACCORDION

STRINGS

7

CLARINET

DRUMS

BASS

ACCORDION

STRINGS

9

CLARINET

DRUMS

BASS

ACCORDION

STRINGS

11

CLARINET

DRUMS

BASS

ACCORDION

STRINGS

13

CLARINET

DRUMS

BASS

ACCORDION

STRINGS

15

CLARINET

DRUMS

BASS

ACCORDION

STRINGS

17

CLARINET

DRUMS

BASS

ACCORDION

STRINGS

20

CLARINET

DRUMS

BASS

ACCORDION

STRINGS

22

CLARINET

DRUMS

BASS

ACCORDION

STRINGS

24

CLARINET

DRUMS

BASS

ACCORDION

STRINGS

26

CLARINET

DRUMS

BASS

ACCORDION

STRINGS

29

CLARINET

DRUMS

BASS

ACCORDION

STRINGS

31

DRUMS

BASS

ACCORDION

STRINGS

34

CLARINET

DRUMS

BASS

ACCORDION

STRINGS

36

CLARINET

DRUMS

BASS

ACCORDION

STRINGS

38

CLARINET

DRUMS

BASS

ACCORDION

STRINGS

40

CLARINET

DRUMS

BASS

ACCORDION

STRINGS

42

CLARINET

DRUMS

BASS

ACCORDION

STRINGS

44

CLARINET

DRUMS

BASS

ACCORDION

STRINGS

46

CLARINET

DRUMS

BASS

ACCORDION

STRINGS

48

CLARINET

DRUMS

BASS

ACCORDION

STRINGS

50

CLARINET

DRUMS

BASS

ACCORDION

STRINGS

52

CLARINET

DRUMS

BASS

ACCORDION

STRINGS

54

CLARINET

DRUMS

BASS

ACCORDION

STRINGS

56

CLARINET

DRUMS

BASS

ACCORDION

STRINGS

58

CLARINET

DRUMS

BASS

ACCORDION

STRINGS

60

CLARINET

DRUMS

BASS

ACCORDION

STRINGS

62

CLARINET

DRUMS

BASS

ACCORDION

STRINGS

64

CLARINET

DRUMS

BASS

ACCORDION

STRINGS

66

CLARINET

DRUMS

BASS

ACCORDION

STRINGS

68

CLARINET

DRUMS

BASS

ACCORDION

STRINGS

70

CLARINET

DRUMS

BASS

ACCORDION

STRINGS

72

CLARINET

DRUMS

BASS

ACCORDION

STRINGS

74

CLARINET

DRUMS

BASS

ACCORDION

STRINGS

76

CLARINET

DRUMS

BASS

ACCORDION

STRINGS

3

78

CLARINET

DRUMS

BASS

ACCORDION

STRINGS

3

80

CLARINET

DRUMS

BASS

ACCORDION

STRINGS

82

CLARINET

DRUMS

BASS

ACCORDION

STRINGS

84

CLARINET

DRUMS

BASS

ACCORDION

STRINGS

85

CLARINET

DRUMS

BASS

ACCORDION

STRINGS

86

CLARINET

DRUMS

BASS

ACCORDION

STRINGS

88

CLARINET

DRUMS

BASS

ACCORDION

STRINGS

90

CLARINET

DRUMS

BASS

ACCORDION

STRINGS

92

CLARINET

DRUMS

BASS

ACCORDION

STRINGS

94

CLARINET

DRUMS

BASS

ACCORDION

STRINGS

96

CLARINET

DRUMS

BASS

ACCORDION

STRINGS

98

CLARINET

CLARINET

Malando & His Orchestra - Jealousie 2

♩ = 128,000000

5

9

12

18

22

25

28

34

37

40

43

46

49

52

55

58

61

CLARINET

64

67

69

71

73

76

78

80

83

86

V.S.

CLARINET

89

92

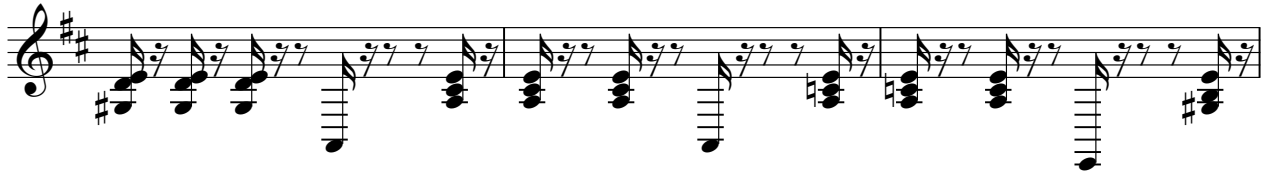

95

97

Malando & His Orchestra - Jealousie 2

DRUMS

♩ = 128,000000

6

11

16

21

26

31

36

41

46

V.S.

51

56

61

67

72

77

82

87

92

95

Malando & His Orchestra - Jealousie 2

BASS

128,000000

4

7

11

15

19

24

28

31

34

V.S.

BASS

BASS

Malando & His Orchestra - Jealousie 2

ACCORDION

♩ = 128,000000

3

5

11

16

21

26

30

V.S.

ACCORDION

34

40

45

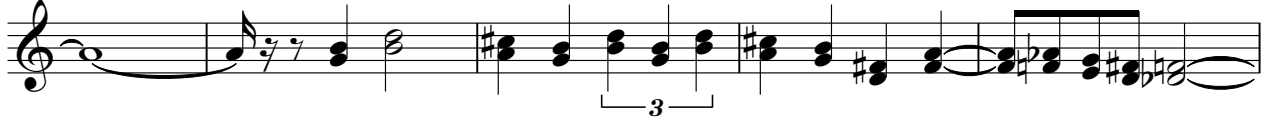

50

56

61

66

ACCORDION

72

77

82

88

93

96

Malando & His Orchestra - Jealousie 2

STRINGS

♩ = 128,000000

5

9

13

18

21

24

27

30

36

V.S.

STRINGS

41

46

52

57

61

65

70

76

82

85

87

STRINGS

3

6

92

3

96

5