

Malando & His Orchestra - La Paloma

♩ = 118,001060

8

BASS DRUM

SNARE DRUM

CLOSED H.H.

OPEN HIHAT

FINGERDBAS

ACCORDION

STRINGS

A.PIANO 1

11

BASS DRUM

SNARE DRUM

CLOSED H.H.

OPEN HIHAT

FINGERDBAS

ACCORDION

STRINGS

A.PIANO 1

14

BASS DRUM

SNARE DRUM

CLOSED H.H.

OPEN HIHAT

FINGERDBAS

ACCORDION

STRINGS

A.PIANO 1

17

BASS DRUM

SNARE DRUM

CLOSED H.H.

OPEN HIHAT

NYLON GTR

FINGERDBAS

ACCORDION

STRINGS

A.PIANO 1

BASS DRUM

SNARE DRUM

CLOSED H.H

OPEN HIHAT

NYLON GTR

FINGERDBAS

ACCORDION

STRINGS

A.PIANO 1

23

BASS DRUM

SNARE DRUM

CLOSED H.H.

OPEN HIHAT

NYLON GTR

FINGERDBAS

ACCORDION

STRINGS

A.PIANO 1

26

BASS DRUM

SNARE DRUM

CLOSED H.H.

OPEN HIHAT

NYLON GTR

FINGERDBAS

STRINGS

A.PIANO 1

BASS DRUM

SNARE DRUM

CLOSED H.H

OPEN HIHAT

NYLON GTR

FINGERBAS

ACCORDION

STRINGS

A.PIANO 1

32

BASS DRUM

SNARE DRUM

CLOSED H.H

OPEN HIHAT

FINGERDBAS

ACCORDION

STRINGS

A.PIANO 1

35

BASS DRUM

SNARE DRUM

CLOSED H.H

OPEN HIHAT

FINGERDBAS

ACCORDION

STRINGS

A.PIANO 1

38

41

44

47

BASS DRUM

SNARE DRUM

CLOSED H.H.

OPEN HIHAT

NYLON GTR

FINGERDBAS

ACCORDION

STRINGS

A.PIANO 1

50

BASS DRUM

SNARE DRUM

CLOSED H.H.

OPEN HIHAT

FINGERDBAS

ACCORDION

STRINGS

A.PIANO 1

53

BASS DRUM

SNARE DRUM

CLOSED H.H

OPEN HIHAT

NYLON GTR

FINGERDBAS

ACCORDION

A.PIANO 1

56

BASS DRUM

SNARE DRUM

CLOSED H.H

OPEN HIHAT

NYLON GTR

FINGERDBAS

ACCORDION

STRINGS

A.PIANO 1

BASS DRUM

SNARE DRUM

CLOSED H.H

OPEN HIHAT

NYLON GTR

FINGERDBAS

ACCORDION

STRINGS

A.PIANO 1

62

BASS DRUM

SNARE DRUM

CLOSED H.H

OPEN HIHAT

NYLON GTR

FINGERDBAS

ACCORDION

STRINGS

A.PIANO 1

67

BASS DRUM

SNARE DRUM

CLOSED H.H.

OPEN HIHAT

NYLON GTR

FINGERDBAS

ACCORDION

STRINGS

A.PIANO 1

70

BASS DRUM

SNARE DRUM

CLOSED H.H.

OPEN HIHAT

FINGERDBAS

ACCORDION

STRINGS

A.PIANO 1

73

76

79

BASS DRUM

SNARE DRUM

CLOSED H.H

OPEN HIHAT

FINGERDBAS

ACCORDION

STRINGS

A.PIANO 1

81

BASS DRUM

SNARE DRUM

CLOSED H.H

OPEN HIHAT

FINGERDBAS

ACCORDION

STRINGS

A.PIANO 1

89

BASS DRUM

SNARE DRUM

CLOSED H.H.

OPEN HIHAT

FINGERDBAS

ACCORDION

STRINGS

A.PIANO 1

92

BASS DRUM

SNARE DRUM

CLOSED H.H.

OPEN HIHAT

FINGERDBAS

ACCORDION

STRINGS

A.PIANO 1

101

BASS DRUM

SNARE DRUM

CLOSED H.H

OPEN HIHAT

FINGERDBAS

ACCORDION

STRINGS

A.PIANO 1

104

BASS DRUM

SNARE DRUM

CLOSED H.H

FINGERDBAS

ACCORDION

STRINGS

A.PIANO 1

BASS DRUM

SNARE DRUM

CLOSED H.H.

OPEN HIHAT

FINGERBAS

ACCORDION

STRINGS

A.PIANO 1

BASS DRUM

Malando & His Orchestra - La Paloma

♩ = 118,001060

7

12

18

24

30

36

42

48

54

V.S.

2

BASS DRUM

60

65

71

77

83

89

95

101

105

SNARE DRUM

Malando & His Orchestra - La Paloma

♩ = 118,001060

7/4

7

12

17

22

27

32

37

42

47

V.S.

2

SNARE DRUM

52

58

63

68

73

78

83

88

94

100

SNARE DRUM

105

CLOSED H.H

61

67

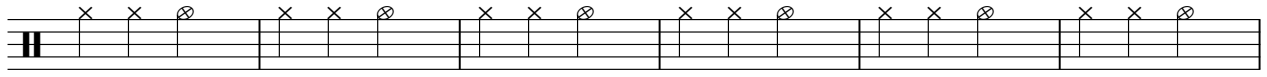

73

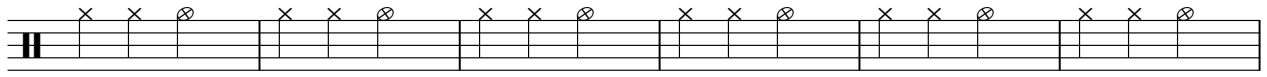

79

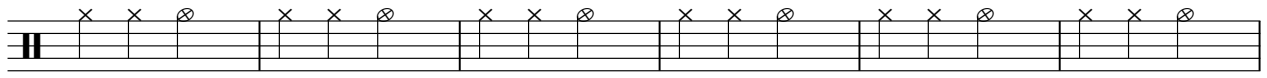

85

91

97

103

106

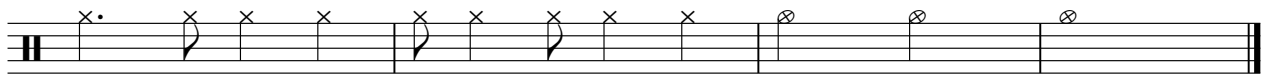

OPEN HIHAT

Malando & His Orchestra - La Paloma

♩ = 118,001060

9

14

20

26

32

38

44

50

56

4

64

70

76

82

88

94

100

103

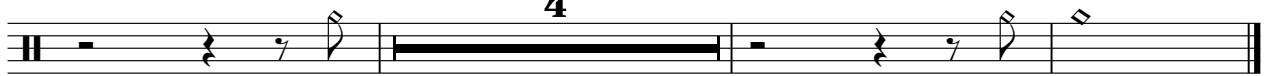

♩ = 118,001060

18

23

30

15

49

3

57

65

40

♩ = 118,001060

V.S.

61

67

73

79

85

91

97

103

107

ACCORDION

Malando & His Orchestra - La Paloma

♩ = 118,001060

4

7

10

13

16

19

22

V.S.

ACCORDION

25

5

3

3

34

39

42

45

48

51

54

ACCORDION

57

60

63

66

69

72

76

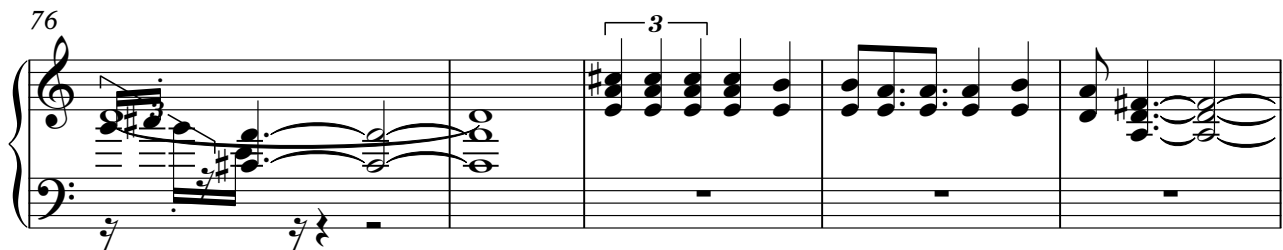

81

V.S.

ACCORDION

84

87

90

94

97

101

104

107

Malando & His Orchestra - La Paloma

STRINGS

♩ = 118,001060

6

11

17

25

29

33

38

42

49

2

STRINGS

107

STRINGS

3

Malando & His Orchestra - La Paloma

A.PIANO 1

♩ = 118,001060

4

7

10

12

14

17

20

23

26

V.S.

29

32

35

38

41

44

47

50

53

56

88

91

94

97

100

103

106

108

