

Malavoi - La SireNe

♩ = 78,000076

The score is for the piece "La SireNe" by Malavoi. It is in 2/4 time and has a tempo of 78,000076. The percussion section includes BassDrums, HHClosed, LowCongas, Stick, and HiCongas. The string section includes Piano, Basse, Violoncel, and Violons. The piano part features a melodic line in the right hand and a bass line in the left hand. The HHClosed part has triplet patterns. The LowCongas, Stick, and HiCongas parts have rhythmic patterns. The Basse part has a melodic line. The Violoncel part has a melodic line with a triplet. The Violons part has a rhythmic pattern.

BassDrums

HHClosed

LowCongas

Stick

HiCongas

Piano

Basse

Violoncel

Violons

♩ = 78,000076

7

Mélodie

BassDrums

HHClosed

LowCongas

Stick

HiCongas

Piano

Basse

Cordes

Violoncel

Cordes

Violons

12

Mélodie

BassDrums

HHClosed

LowCongas

Stick

HiCongas

Piano

Basse

17

Mélie

BassDrums

HHClosed

LowCongas

Stick

HiCongas

Piano

Basse

23

Mélie

BassDrums

HHClosed

LowCongas

Stick

HiCongas

Piano

Basse

28

Mélodie

BassDrums

HHClosed

LowCongas

Stick

HiCongas

Piano

Basse

34

Mélodie

BassDrums

HHClosed

LowCongas

Stick

HiCongas

Piano

Basse

40

Melodie

BassDrums

HHClosed

LowCongas

Stick

HiCongas

Piano

Basse

Violoncel

Basse

Piano2

Violons

Detailed description of the musical score: The score is for page 40 and consists of 12 staves. The top section (staves 1-6) includes Melodie (treble clef), BassDrums (drum clef), HHClosed (drum clef with triplet markings), LowCongas (drum clef), Stick (drum clef), and HiCongas (drum clef). The middle section (staves 7-8) includes Piano (grand staff) and Basse (bass clef). The bottom section (staves 9-12) includes Violoncel (bass clef), Basse (treble clef), Piano2 (treble clef), and Violons (treble clef). The music features a mix of rhythmic patterns, including triplets and syncopated rhythms, across various instruments.

45

Mélodie

BassDrums

HHClosed

LowCongas

Stick

HiCongas

Piano

Violoncel

Basse

Piano2

Violons

50

Mélodie

BassDrums

HHClosed

LowCongas

Stick

HiCongas

Piano

Basse

55

Mélodie

BassDrums

HHClosed

LowCongas

Stick

HiCongas

Piano

Basse

60

Mélodie

BassDrums

HHClosed

LowCongas

Stick

HiCongas

Piano

Basse

64

Mélocie

BassDrums

HHClosed

LowCongas

Stick

HiCongas

Piano

Cordes

Basse

Cordes

Mélodie

Malavoi - La SireNe

♩ = 78,000076

9

17

26

36

7

50

57

62

4

BassDrums

Malavoi - La SireNe

♩ = 78,000076

2

12

23

34

45

56

63

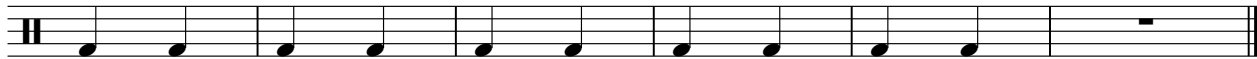

♩ = 78,000076

2

7

12

17

22

27

32

37

42

47

V.S.

2

HHClosed

52

57

62

65

LowCongas

Malavoi - La SireNe

♩ = 78,000076

2
4

10

18

26

34

42

50

58

63

Stick

Malavoi - La SireNe

♩ = 78,000076

2

10

18

26

34

42

50

58

63

♩ = 78,000076

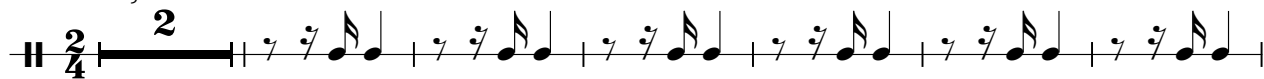
2/4 **2** | 

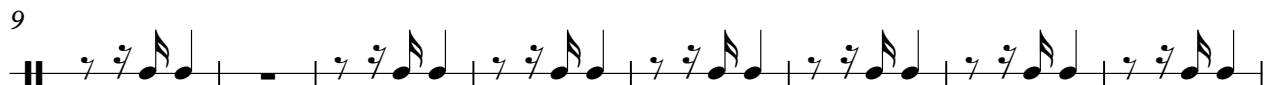
9 | 

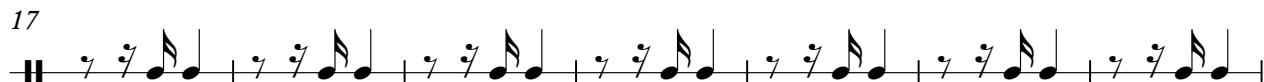
17 | 

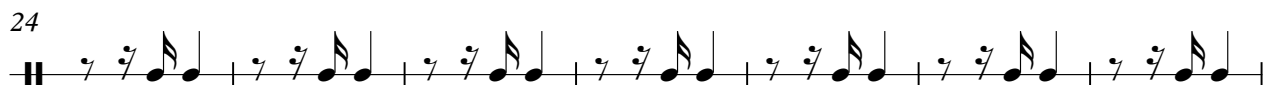
24 | 

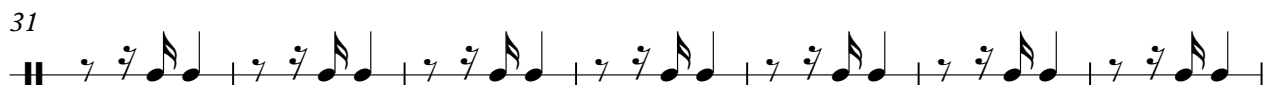
31 | 

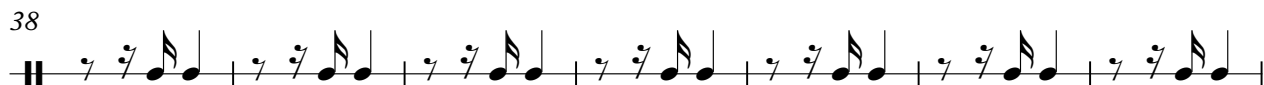
38 | 

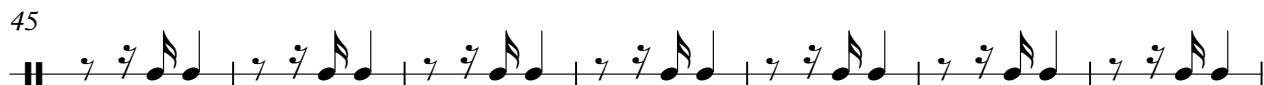
45 | 

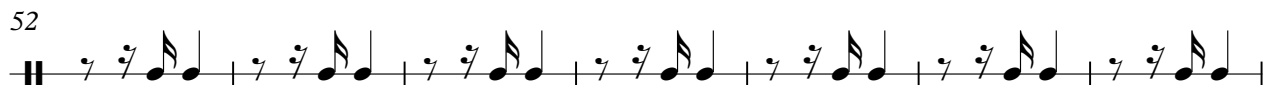
52 | 

59 | 

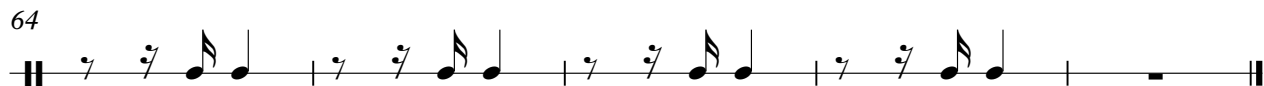
64 | 

Piano

Malavoi - La SireNe

♩ = 78,000076

V.S.

28

33

37

46

51

55

59

64

Malavoi - La SireNe

Basse

♩ = 78,000076

Cordes

Malavoi - La SireNe

♩ = 78,000076

9 52

64

Violoncel

Malavoi - La SireNe

♩ = 78,000076

7

41

46

♩ = 78,000076

40

43

23

Cordes

Malavoi - La SireNe

♩ = 78,000076

9 52

64

2

Violons

Malavoi - La SireNe

♩ = 78,000076

6

10

31

45

20
