

Mama`s & Papa`s The Turtles - You Baby

♩ = 125,000000

Percussion

Jazz Guitar

Fretless Electric Bass

4

Harm.

Perc.

J. Gtr.

E. Gtr.

E. Bass

Perc. Organ

Approx1966 PublisherUnknown

6

Harm.

Perc.

E. Gtr.

E. Bass

Perc. Organ

Measure 6 guitar tabs:

19	7	24	0	4	4	4	12	0	16	14	2	18	2	
19	0	23							17					
A			2			6			1			2		
B						6			0			4		

8

Harm.

Perc.

E. Gtr.

E. Bass

Perc. Organ

Measure 8 guitar tabs:

19	7	23	0	11	4	14	12	0	16	14	2	18	2	
19	0	24							17	0				
A			2			6			1			2		
B						6			2			4		

10

Harm.

Perc.

E. Gtr.

E. Bass

Perc. Organ

19 7 23 0 4 4 4 12 0 16 14 2 18 2
19 0 24 23 0 4 4 4 2 2 11 4 4
2 6 1 2 2 0 4 4

12

Harm.

Perc.

J. Gtr.

E. Gtr.

E. Bass

Perc. Organ

19 7 23 0 11 14 0 0 2 7 11
19 0 24 0 4 4 4 0 0 7 7 4 4
2 6 1 2 2 4 4

14

Harm.

Perc.

J. Gtr.

E. Bass

16

Harm.

Perc.

J. Gtr.

E. Gtr.	T	2	2	2	2	2	6
	A	4	4	4	4	4	
	B						

E. Bass

Perc. Organ

18

Harm.

Perc.

E. Gtr.

E. Bass

Perc. Organ

20

Harm.

Perc.

E. Gtr.

E. Bass

Perc. Organ

22

Harm.

Perc.

E. Gtr.

E. Bass

Perc. Organ

24

Harm.

Perc.

J. Gtr.

E. Gtr.

E. Bass

Perc. Organ

26

Perc.

J. Gtr.

E. Bass

28

Harm.

Perc.

J. Gtr.

E. Bass

Perc. Organ

30

Harm.

Perc.

E. Gtr.

E. Bass

Perc. Organ

30	19 0 24 0 4 4 4	2 6 1
31	12 0 16 14 2 18	2 2 11 4 2

32

Harm.

Perc.

E. Gtr.

E. Bass

Perc. Organ

32	19 7 23 0 11 4 14	2 6 1
33	12 0 16 14 2 18	2 2 11 4 4

34

Harm.

Perc.

E. Gtr.

E. Bass

Perc. Organ

36

Harm.

Perc.

J. Gtr.

E. Gtr.

E. Bass

Perc. Organ

38

Harm.

Perc.

J. Gtr.

E. Bass

40

Harm.

Perc.

J. Gtr.

E. Gtr.

E. Bass

T	2	2	2	2	6
A	2	2	2	2	2
B	4	4	4	4	4

Perc. Organ

42

Harm.

Perc.

E. Gtr.

E. Bass

Perc. Organ

44

Harm.

Perc.

E. Gtr.

E. Bass

Perc. Organ

46

Harm.

Perc.

E. Gtr.

E. Bass

Perc. Organ

48

Harm.

Perc.

E. Gtr.

E. Bass

Perc. Organ

50

Harm.

Perc.

J. Gtr.

E. Bass

52

Harm.

Perc.

J. Gtr.

E. Bass

54

Harm.

Perc.

J. Gtr.

E. Bass

Perc. Organ

56

Harm.

Perc.

E. Gtr.

E. Bass

Perc. Organ

57

Harm.

Perc.

E. Gtr.

E. Bass

Perc. Organ

59

Harm.

Perc.

E. Gtr.

E. Bass

Perc. Organ

61

Harm.

Perc.

E. Gtr.

E. Bass

Perc. Organ

63

Harm.

Perc.

E. Gtr.

E. Bass

Perc. Organ

65

Harm.

Perc.

E. Gtr.

E. Bass

Perc. Organ

67

69

71

Harm.

Perc.

E. Gtr.

E. Bass

Perc. Organ

73

Harm.

Perc.

E. Gtr.

E. Bass

Perc. Organ

75

Harm.

Harmonica

Mama`s & Papa`s The Turtles - You Baby

♩ = 125,000000

4

9

14

19

29

34

39

44

Approx1966 PublisherUnknown

50

55

61

69

73

Percussion

Mama`s & Papa`s The Turtles - You Baby

♩ = 125,000000

5

7

9

11

13

15

17

19

22

Approx 1966 Publisher Unknown

V.S.

24

27

30

32

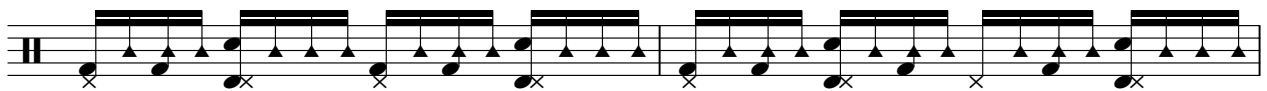

34

36

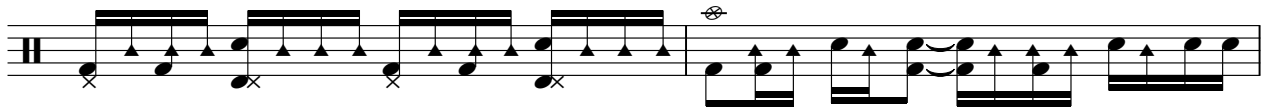

38

40

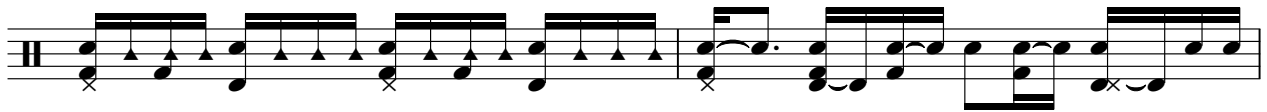

42

44

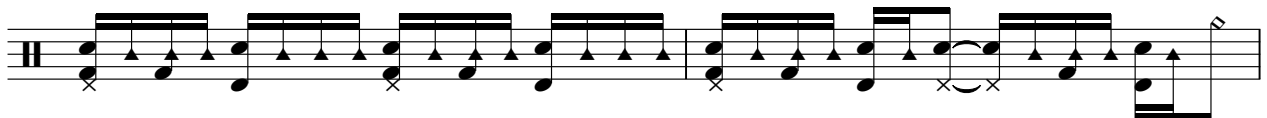

46

48

51

53

55

57

59

61

63

65

V.S.

4

Percussion

67

69

71

73

Mama`s & Papa`s The Turtles - You Baby

♩ = 125,000000

4

7

14

16

8

27

30

6

39

9

50

53

55

22

Approx 1966 Publisher Unknown

Mama`s & Papa`s The Turtles - You Baby

7-string Electric Guitar

♩ = 125,000000

4

E				19	7	23		11	14	
B				19	0	24	0	4	4	4
G						23				
A	[Barred line]									
D										1
A							2		6	
B										
E										6

7

E	12	0	16	14	2	18		19	7	23		11	14	
B			17				2	19	0	24	0	4	4	4
G														
A	2				11									
D														
A		2			4								1	
B			0			4				2		6		
E													6	

9

E	12	0	16	14	2	18		19	7	23		11	14	
B			17				2	19	0	24	0	4	4	4
G														
A	2				11									
D														
A		2			4								1	
B			2			4				2		6		
E													6	

11

E	12	0	16	14	2	18		19	7	23		11	14	0	0	2	7	11
B			17				2	19	0	24	0	4	4	4	0	0	7	7
G																		
A	2				11											4	4	
D																		
A		2			4									1		2	2	
B			0			4				2		6						
E														6				

14

3

E																							
B																							
G																							
A	[Barred line]										2	2	2	2	6	17	11	23	2	0	4	16	0
D																							
A																							
B																							
E																							

19

E	12	6	18	12	4	18		17	11	23	2	0	4	16	0
B		7			5		0			24					
G															
A					4									2	
D															
A															
B															
E															

21

E	12	6	16	19	19	11	29	2	17	11	23	2	0	4	16	0
B		7		19	19	12					24					
G																
A																
D																
A																
B																
E																

23

E	12	6	18	12	4	18		17	11	23	2	0	4	16	0
B		7			5		0			24					
G															
A					4									2	
D															
A															
B															
E															

25

4

E	12	6	16	19	19	11	29	2	[Barred line]									
B		7		19	19	12												
G																		
A																		
D																		
A																		
B																		
E																		

2 30

7-string Electric Guitar

	19	7	23		11	14		12	0	16		14	2	18	
T	19	0	24	0	4	4	4			17					2
A			23									11			
B				2	6			1		2	2	4			4
								6			0				

32

	19	7	23		11	14		12	0	16		14	2	18	
T	19	0	24	0	4	4	4			17	0				2
A			23									11			
B				2	6			1		2		4			4
								6			2				

34

	19	7	23		11	14		12	0	16		14	2	18	
T	19	0	24	0	4	4	4			17					2
A			23									11			
B				2	6			1		2	2	4			4
								6			0				

36

	19	7	23		11	14		4							
T	19	0	24	0	4	4	4	-----				2	2	2	6
A								-----				2	2	2	
B				2	6			-----				4	4	4	4

42

	17	11	23	2	0	4	16		12	6	18		12	4	18
T			24					0		7				5	0
A													4		
B															

44

	17	11	23	2	0	4	16		12	6	18	19	19	11	29
T			24					0		7		19	19	12	2
A															
B								2							

46

	17	11	23	2	0	4	16		12	6	18		12	4	18
T			24					0		7				5	0
A													4		
B															

48

	17	11	23	2	0	4	16		12	6	18	19	19	11	29
T			24					0		7		19	19	12	2
A															
B															

56

T	2	2		4	4	2		0	0	2	2	6	14	2	18
A	1	1		3	3			0	0	2	2		14	19	18
B	4	4	4	8	1			2	2	2	4	4	4	4	4
				6										2	2

59

	17	11	23	2	0	4	16		12	6	18		12	4	18
T			24					0		7				5	0
A													4		
B															

61

7-string Electric Guitar

3

	17	11	23	2	0	4	16	0	12	6	16	19	19	11	29	2
T			24						7			19	19	12		
A						2										
B																

63

	17	11	23	2	0	4	16	0	12	6	16	12	4	18	0
T			24						7			5			
A												4			
B															

65

	17	11	23	2	0	4	16	0	12	6	16	19	19	11	29	2
T			24						7			19	19	12		
A						2										
B																

67

	17	11	23	2	0	4	16	0	12	6	16	12	4	18	0
T			24						7			5			
A												4			
B															

69

	17	11	23	2	0	4	16	0	12	6	16	19	19	11	29	2
T			24						7			19	19	12		
A						2										
B																

71

	17	11	23	2	0	4	16	0	12	6	16	12	4	18	0
T			24						7			5			
A												4			
B															

73

	17	11	23	2	0	4	16	0	12	6	16	18	18	3		
T			24						7							
A						2										
B																

Mama`s & Papa`s The Turtles - You Baby

Fretless Electric Bass

♩ = 125,000000

5

9

13

17

21

25

29

33

37

Approx1966 PublisherUnknown

V.S.

41

45

49

53

57

61

65

69

72

3

Percussive Organ Mama`s & Papa`s The Turtles - You Baby

♩ = 125,000000

4

9

13

3

3

19

23

3

3

Approx1966 PublisherUnknown

30

35

42

46

50

58

62

66

70

73
