

# Mamonas Assassinas - La Vem o alemao

♩ = 180,000183 ♩ = 89,000038

Percussion

La vem o alemao:-)BETO®

Ligue p/ (043) 995-3621

\*\*\*\*\*BETO MIYASAKI

Tape Sampler Keyboard [Brass]

Synth Strings

MAMONAS ASSASSINAS

4

Perc.

La vem o alemao:-)BETO®

\*\*\*\*\*BETO MIYASAKI

Tape Smp. Brs

Syn. Str.

MAMONAS ASSASSINAS

5

Perc.

La vem o alemao:-)BETO®

\*\*\*\*\*BETO MIYASAKI

Tape Smp. Brs

Syn. Str.

MAMONAS ASSASSINAS

6

Sop. Sax.

Perc.

La vem o alemao:-)BETO®

\*\*\*\*\*BETO MIYASAKI

Tape Smp. Brs

Syn. Str.

MAMONAS ASSASSINAS

8

Sop. Sax.

Perc.

La vem o alemao:-)BETO®

\*\*\*\*\*BETO MIYASAKI

9

Sop. Sax.

Perc.

La vem o alemao:-)BETO®

\*\*\*\*\*BETO MIYASAKI

10

Sop. Sax.

Perc.

La vem o alemao:-)BETO®

\*\*\*\*\*BETO MIYASAKI

Syn. Str.

11

Sop. Sax.

Perc.

La vem o alemao:-)BETO®

\*\*\*\*\*BETO MIYASAKI

Syn. Str.

12

Sop. Sax.

Perc.

La vem o alemao:-)BETO®

\*\*\*\*\*BETO MIYASAKI

Syn. Str.

13

Sop. Sax.

Perc.

La vem o alemao:-)BETO®

\*\*\*\*\*BETO MIYASAKI

Syn. Str.

14

Sop. Sax.

Perc.

La vem o alemao:-)BETO®

\*\*\*\*\*BETO MIYASAKI

Syn. Str.

MAMONAS ASSASSINAS

15

Sop. Sax.

Perc.

La vem o alemao:-)BETO®

\*\*\*\*\*BETO MIYASAKI

16

Sop. Sax.

Perc.

La vem o alemao:-)BETO®

\*\*\*\*\*BETO MIYASAKI

Syn. Str.

17

Sop. Sax.

Perc.

La vem o alemao:-)BETO®

\*\*\*\*\*BETO MIYASAKI

Syn. Str.

18

Sop. Sax.

Perc.

La vem o alemao:-)BETO®

\*\*\*\*\*BETO MIYASAKI

Syn. Str.

19

Sop. Sax.

Perc.

La vem o alemao:-)BETO®

\*\*\*\*\*BETO MIYASAKI

Syn. Str.

20

Sop. Sax.

Perc.

La vem o alemao:-)BETO®

\*\*\*\*\*BETO MIYASAKI

Syn. Str.

21

Sop. Sax.

Perc.

La vem o alemao:-)BETO®

\*\*\*\*\*BETO MIYASAKI

Syn. Str.

22

Sop. Sax.

Perc.

La vem o alemao:-)BETO®

\*\*\*\*\*BETO MIYASAKI

Syn. Str.

MAMONAS ASSASSINAS

23

Sop. Sax.

Perc.

Ligue p/ (043) 995-3621

\*\*\*\*\*BETO MIYASAKI

T										
A	0	0	0	0	4	4	4	4	4	4
B	0	0	0	0	4	4	4	4	4	4
	5	5	9	5	5	4	?	?	?	?
	?	?	?	?	?	?	?	?	?	5

25

Sop. Sax.

Perc.

Ligue p/ (043) 995-3621

\*\*\*\*\*BETO MIYASAKI

T	0	0	0	0	2	2	2	2	2	2
A	0	0	0	0	2	2	2	2	2	2
B	3	3	3	3	0	0	0	0	0	0
	?	?	?	?	?	?	?	?	?	?

27

Sop. Sax.

Perc.

Ligue p/ (043) 995-3621

\*\*\*\*\*BETO MIYASAKI

T	0	0	0	0	4	4	4	4	4	4
A	0	0	0	0	2	2	2	2	2	2
B	5	5	5	5	?	?	?	?	?	?

29

Sop. Sax.

Perc.

Ligue p/ (043) 995-3621

\*\*\*\*\*BETO MIYASAKI

T	0	0	0	0	2	2	2
A	0	0	0	0	0	0	0
B	3	3	3	3	0	0	0

31

Perc.

La vem o alemao:-)BETO®

Ligue p/ (043) 995-3621

\*\*\*\*\*BETO MIYASAKI

Tape Smp. Brs

Syn. Str.

MAMONAS ASSASSINAS

32

Perc.

La vem o alemao:-)BETO®

\*\*\*\*\*BETO MIYASAKI

Tape Smp. Brs

Syn. Str.

MAMONAS ASSASSINAS

33

Perc.

La vem o alemao:-)BETO®

\*\*\*\*\*BETO MIYASAKI

Tape Smp. Brs

Syn. Str.

MAMONAS ASSASSINAS

34

Perc.

La vem o alemao:-)BETO®

\*\*\*\*\*BETO MIYASAKI

Tape Smp. Brs

Syn. Str.

MAMONAS ASSASSINAS

35

Perc.

La vem o alemao:-)BETO®

\*\*\*\*\*BETO MIYASAKI

Tape Smp. Brs

Syn. Str.

MAMONAS ASSASSINAS

36

Perc.

La vem o alemao:-)BETO®

\*\*\*\*\*BETO MIYASAKI

Tape Smp. Brs

Syn. Str.

MAMONAS ASSASSINAS

37

Perc.

La vem o alemao:-)BETO®

\*\*\*\*\*BETO MIYASAKI

Tape Smp. Brs

Syn. Str.

MAMONAS ASSASSINAS

38

Sop. Sax.

Perc.

La vem o alemao:-)BETO®

\*\*\*\*\*BETO MIYASAKI

Tape Smp. Brs

Syn. Str.

MAMONAS ASSASSINAS

39

Sop. Sax.

Perc.

La vem o alemao:-)BETO®

\*\*\*\*\*BETO MIYASAKI

40

Sop. Sax.

Perc.

La vem o alemao:-)BETO®

\*\*\*\*\*BETO MIYASAKI

41

Sop. Sax.

Perc.

La vem o alemao:-)BETO®

\*\*\*\*\*BETO MIYASAKI

42

Sop. Sax.

Perc.

La vem o alemao:-)BETO®

\*\*\*\*\*BETO MIYASAKI

Syn. Str.

43

Sop. Sax.

Perc.

La vem o alemao:-)BETO®

\*\*\*\*\*BETO MIYASAKI

Syn. Str.

44

Sop. Sax.

Perc.

La vem o alemao:-)BETO®

\*\*\*\*\*BETO MIYASAKI

Syn. Str.

45

Sop. Sax.

Perc.

La vem o alemao:-)BETO®

\*\*\*\*\*BETO MIYASAKI

Syn. Str.

46

Sop. Sax.

Perc.

La vem o alemao:-)BETO®

\*\*\*\*\*BETO MIYASAKI

Syn. Str.

MAMONAS ASSASSINAS

47

Sop. Sax.

Perc.

La vem o alemao:-)BETO®

\*\*\*\*\*BETO MIYASAKI

48

Sop. Sax.

Perc.

La vem o alemao:-)BETO®

\*\*\*\*\*BETO MIYASAKI

Syn. Str.

49

Sop. Sax.

Perc.

La vem o alemao:-)BETO®

\*\*\*\*\*BETO MIYASAKI

Syn. Str.

50

Sop. Sax.

Perc.

La vem o alemao:-)BETO®

\*\*\*\*\*BETO MIYASAKI

Syn. Str.

51

Sop. Sax.

Perc.

La vem o alemao:-)BETO®

\*\*\*\*\*BETO MIYASAKI

Syn. Str.

52

Sop. Sax.

Perc.

La vem o alemao:-)BETO®

\*\*\*\*\*BETO MIYASAKI

Syn. Str.

53

Sop. Sax.

Perc.

La vem o alemao:-)BETO®

\*\*\*\*\*BETO MIYASAKI

Syn. Str.

54

Sop. Sax.

Perc.

La vem o alemao:-)BETO®

Ligue p/ (043) 995-3621

TAB

\*\*\*\*\*BETO MIYASAKI

Syn. Str.

MAMONAS ASSASSINAS

56

Sop. Sax.

Perc.

Ligue p/ (043) 995-3621

TAB

\*\*\*\*\*BETO MIYASAKI

58

Sop. Sax.

Perc.

Ligue p/ (043) 995-3621

TAB

\*\*\*\*\*BETO MIYASAKI

60

Sop. Sax.

Perc.

Ligue p/ (043) 995-3621

\*\*\*\*\*BETO MIYASAKI

62

Sop. Sax.

Perc.

Ligue p/ (043) 995-3621

\*\*\*\*\*BETO MIYASAKI

2'45.8"  
63.1,00  
cavaco

63

Sop. Sax.

Perc.

La vem o alemao:-)BETO®

Ligue p/ (043) 995-3621

\*\*\*\*\*BETO MIYASAKI

64

Sop. Sax.

Perc.

La vem o alemao:-)BETO®

Ligue p/ (043) 995-3621

TAB

\*\*\*\*\*BETO MIYASAKI

65

Sop. Sax.

Perc.

La vem o alemao:-)BETO®

Ligue p/ (043) 995-3621

TAB

\*\*\*\*\*BETO MIYASAKI

66

Sop. Sax.

Perc.

La vem o alemao:-)BETO®

Ligue p/ (043) 995-3621

TAB

\*\*\*\*\*BETO MIYASAKI

Syn. Str.

67

Sop. Sax.

Perc.

La vem o alemao:-)BETO®

Ligue p/ (043) 995-3621

\*\*\*\*\*BETO MIYASAKI

Syn. Str.

68

Sop. Sax.

Perc.

La vem o alemao:-)BETO®

Ligue p/ (043) 995-3621

\*\*\*\*\*BETO MIYASAKI

Syn. Str.

69

Sop. Sax.

Perc.

La vem o alemao:-)BETO®

Ligue p/ (043) 995-3621

\*\*\*\*\*BETO MIYASAKI

Syn. Str.

70

Sop. Sax.

Perc.

La vem o alemao:-)BETO®

Ligue p/ (043) 995-3621

\*\*\*\*\*BETO MIYASAKI

Syn. Str.

3'07.4"  
71.1,05  
sy tantan

71

Sop. Sax.

Perc.

La vem o alemao:-)BETO®

\*\*\*\*\*BETO MIYASAKI

Syn. Str.

72

Sop. Sax.

Perc.

La vem o alemao:-)BETO®

\*\*\*\*\*BETO MIYASAKI

Syn. Str.

3'12.9"  
73.1,20  
Fade OUT

73

Sop. Sax.

Perc.

La vem o alemao:-)BETO®

\*\*\*\*\*BETO MIYASAKI

74

Sop. Sax.

Perc.

La vem o alemao:-)BETO®

\*\*\*\*\*BETO MIYASAKI

75

Sop. Sax.

Perc.

La vem o alemao:-)BETO®

\*\*\*\*\*BETO MIYASAKI

77

Sop. Sax.

Perc.

La vem o alemao:-)BETO®

\*\*\*\*\*BETO MIYASAKI

79

Sop. Sax.

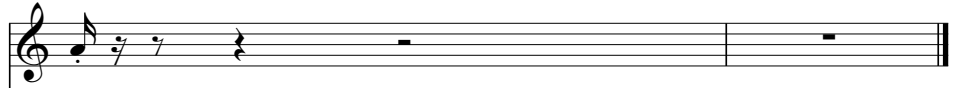

Perc.

La vem o alemao:-)BETO®

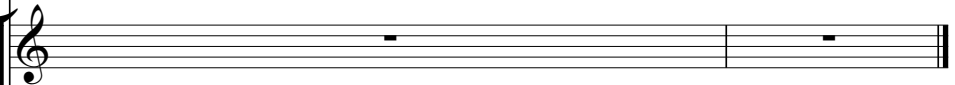

\*\*\*\*\*BETO MIYASAKI

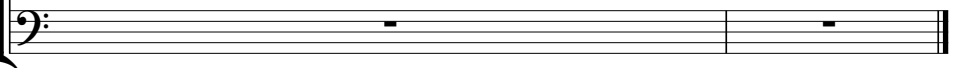

# Mamonas Assassinas - La Vem o alemao

Soprano Saxophone

$\text{♩} = 180,000183 = 89,000038$

5

8

11

13

16

19

21

23

25

27

V.S.

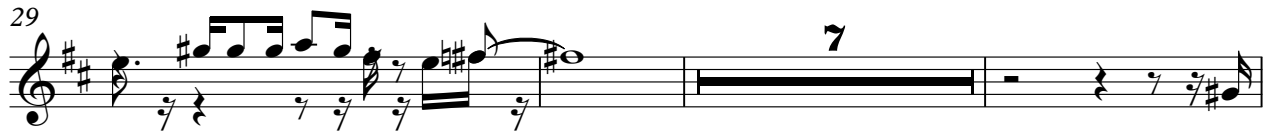

Soprano Saxophone

64

67

70

73

78

# Mamonas Assasinas - La Vem o alemao

## Percussion

♩ = 180,000183 ♩ = 89,000038

V.S.

## Percussion

22

25

28

31

33

35

37

39

41

43

Percussion

45

47

49

51

53

55

58

61

63

65

V.S.

4

Percussion

67

69

71

73

75

77

79

La vem o alemao:-)BETO®

Mamonas Assasinas - La Vem o alemao

♩ = 180,000 180,000 38.

8

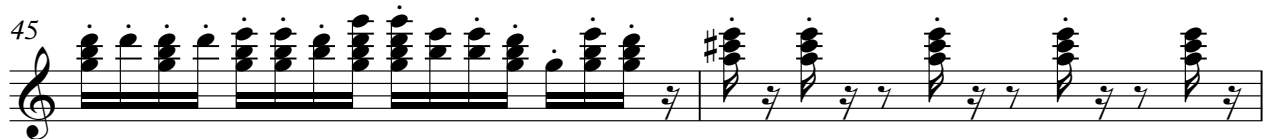

51

53

63

65

67

69

71

73

75

77

4

La vem o alemao:-)BETO®

78

# Mamonas Assassinas - La Vem o alemao

Ligue p/ (043) 995-3621

♩ = 180,000183 ♪ = 89,000038

**21**

Tablature system 1 (measures 24-26):

Strings: E, B, G, D, A, A (bottom)

Measure 24: [Bar line] | [Bar line] | 0 0 0 0 0 | 5 5 5 5 5 | 5 4

Tablature system 2 (measures 27-29):

Measure 27: 4 4 4 4 4 4 | 0 0 0 0 | 2 2 2 2 2 | 4 4 4 4 4 4

Tablature system 3 (measures 30-32):

Measure 30: 0 0 0 0 0 0 | 4 4 4 4 4 4 | 0 0 0 0 0 0 | 5 5 5 5 5 5

**24**

Tablature system 4 (measures 56-58):

Measure 56: 2 2 2 2 2 2 | [Bar line] | 0 0 0 0 0 0 | 9 9 5 5 5 5 | 5

Tablature system 5 (measures 59-61):

Measure 59: 4 4 4 4 4 4 | 0 0 0 0 0 0 | 2 2 2 2 2 2 | 4 4 4 4 4 4

Tablature system 6 (measures 61-63):

Measure 61: 0 0 0 0 0 0 | 4 4 4 4 4 4 | 4 4 4 4 4 4 | 9 5 5 5 5 5

Tablature system 7 (measures 64-66):

Measure 64: 0 0 0 0 0 0 | 2 2 2 2 2 2 | 0 0 0 0 0 0 | 3 3 3 3 3 3

Tablature system 8 (measures 67-69):

Measure 67: 4 4 4 4 4 4 | 0 0 0 0 0 0 | 2 2 2 2 2 2 | 4 4 4 4 4 4

Tablature system 9 (measures 69-71):

Measure 69: 0 0 0 0 0 0 | 4 4 4 4 4 4 | 4 4 4 4 4 4 | 5 5 5 5 5 5

**10**

Tablature system 10 (measures 71-73):

Measure 71: 0 0 0 0 0 0 | 2 2 2 2 2 2 | [Bar line] | 3 3 3 3 3 3

♩ = 180,000183 ♩ = 89,000038

V.S.

32

35

38

41

44

47

50

53

56

59

62

65

68

71

74

Tape Sampler Keyboard [Brass] Mamonas Assassinas - La Vem o alemao

♩ = 180,000183 ♩ = 89,000038

5 24

31

34

37 42

# Mamonas Assassinas - La Vem o alemao

## Synth Strings

♩ = 180,000183 ♩ = 89,000038

6

12

17

21

33

37

43

48

52

2

Synth Strings

66

70

MAMONAS ASSASSINAS

Mamonas Assassinas - La Vem o alemao

$\text{♩} = 180,000183 = 89,000038$

5

7

15

7

8

31

33

35

37

7

47

7

26