

# Mana - Oye Mi Amor

00:00:03:00  
1.1,00  
Oye Mi Amor Power Chords 1.0 (c) 1992, Howling Dog Systems

♩ = 164,200012

Drum Track

Clean Riffs

Electric Rhythm

Extra Guitar Riff

Synth

♩ = 164,200012

6

Drum Track

Electric Rhythm

Synth

9

Pan Flute Riff

Drum Track

Electric Rhythm

Bass Track

Synth

12

Pan Flute Riff

Drum Track

Electric Rythm

Bass Track

Synth

15

Pan Flute Riff

Drum Track

Electric Rythm

Bass Track

Synth

18

Drum Track

Electric Rythm

Bass Track

Vocal

Synth

21 3

Drum Track

Electric Rhythm

Extra Guitar Riff

Bass Track

Vocal

Synth

24

Drum Track

Electric Rhythm

Extra Guitar Riff

Bass Track

Vocal

Synth

27

Drum Track

Electric Rythm

Extra Guitar Riff

Bass Track

Vocal

Synth

30

Drum Track

Electric Rythm

Extra Guitar Riff

Bass Track

Vocal

Synth

33

Drum Track

Electric Rythm

Extra Guitar Riff

Bass Track

Vocal

Synth

36

Drum Track

Electric Rythm

Extra Guitar Riff

Bass Track

Vocal

Synth

39

Drum Track

Electric Rythm

Extra Guitar Riff

Bass Track

Vocal

Synth

42

Drum Track

Electric Rythm

Extra Guitar Riff

Bass Track

Vocal

Synth

45 7

Drum Track

Electric Rhythm

Extra Guitar Riff

Bass Track

Vocal

Synth

48

Drum Track

Electric Rhythm

Extra Guitar Riff

Bass Track

Vocal

Synth

50

Drum Track

Clean Riffs

Electric Rythm

Electric Pad Riffs

Extra Guitar Riff

Bass Track

Vocal

Vocal Harmony

Synth

53

Drum Track

Clean Riffs

Electric Rythm

Electric Pad Riffs

Bass Track

Vocal

Vocal Harmony

Synth

56

Drum Track

Clean Riffs

Electric Rythm

Electric Pad Riffs

Bass Track

Vocal

Vocal Harmony

Synth

59

Drum Track

Electric Rythm

Bass Track

Vocal

Vocal Harmony

Synth

62

Drum Track

Electric Rhythm

Bass Track

Vocal

Vocal Harmony

Synth

65

Drum Track

Electric Rhythm

Bass Track

Vocal

Vocal Harmony

Synth

68 11

Drum Track

Electric Rhythm

Bass Track

Vocal

Vocal Harmony

Synth

71

Drum Track

Electric Rhythm

Bass Track

Vocal

Synth

74

Drum Track

Electric Rhythm

Bass Track

Vocal

Vocal Harmony

Synth

77

Drum Track

Electric Rhythm

Bass Track

Vocal

Vocal Harmony

Synth

80

Pan Flute Riff

Drum Track

Electric Rythm

Bass Track

Vocal

Synth

83

Pan Flute Riff

Drum Track

Electric Rythm

Bass Track

Synth

86

Drum Track

Clean Riffs

Electric Rhythm

Electric Pad Riffs

Bass Track

Vocal

Synth

89

Drum Track

Clean Riffs

Electric Pad Riffs

Bass Track

Vocal

Synth

92

Drum Track

Clean Riffs

Electric Pad Riffs

Bass Track

Vocal

Synth

95

Drum Track

Electric Rhythm

Extra Guitar Riff

Bass Track

Vocal

Synth

98

Drum Track

Electric Rhythm

Extra Guitar Riff

Bass Track

Vocal

Synth

101

Drum Track

Electric Rhythm

Extra Guitar Riff

Bass Track

Vocal

Vocal Harmony

Synth

104

Drum Track

Clean Riffs

Electric Rythm

Electric Pad Riffs

Bass Track

Vocal

Vocal Harmony

Synth

107

Drum Track

Clean Riffs

Electric Rythm

Electric Pad Riffs

Bass Track

Vocal

Vocal Harmony

Synth

110

Drum Track

Clean Riffs

Electric Rythm

Electric Pad Riffs

Bass Track

Vocal

Vocal Harmony

Synth

113

Drum Track

Electric Rythm

Bass Track

Vocal

Vocal Harmony

Synth

116 19

Drum Track

Electric Rythm

Bass Track

Vocal

Vocal Harmony

Synth

119

Drum Track

Electric Rythm

Bass Track

Vocal

Vocal Harmony

Synth

122

Drum Track

Electric Rhythm

Bass Track

Vocal

Vocal Harmony

Synth

125

Drum Track

Electric Rhythm

Bass Track

Vocal

Vocal Harmony

Synth

128 21

Drum Track

Electric Rhythm

Bass Track

Vocal

Vocal Harmony

Synth

131

Drum Track

Electric Rhythm

Bass Track

Vocal

Synth

134

Drum Track

Clean Riffs

Electric Rythm

Electric Pad Riffs

Bass Track

Vocal

Synth

137

Drum Track

Clean Riffs

Electric Pad Riffs

Bass Track

Synth

140

Drum Track

Clean Riffs

Electric Rythm

Electric Pad Riffs

Bass Track

Vocal

Vocal Harmony

Synth

6

23

143

Drum Track

Electric Rythm

Bass Track

Vocal

Vocal Harmony

Synth

146

Drum Track

Electric Rhythm

Bass Track

Vocal

Vocal Harmony

Synth

149

Drum Track

Electric Rhythm

Bass Track

Vocal

Vocal Harmony

Synth

152 25

Drum Track

Electric Rhythm

Bass Track

Vocal

Vocal Harmony

Synth

155

Drum Track

Electric Rhythm

Bass Track

Vocal

Vocal Harmony

Synth

158

160

Pan Flute Riff

Mana - Oye Mi Amor

♩ = 164,200012  
**10**

**14**

**17** **64**

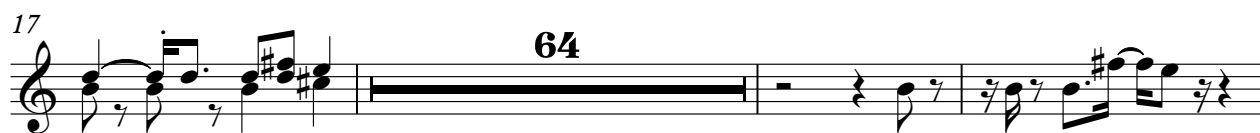

**84** **77**

# Mana - Oye Mi Amor

## Drum Track

♩ = 164, 200012  
4

7

9

13

17

21

25

29

33

37

V.S.

Drum Track

41

45

49

53

57

61

65

69

73

77

Drum Track

81

85

89

93

96

100

104

108

112

116

V.S.

Drum Track

120

124

128

132

136

141

145

149

153

157

Drum Track

159

Clean Riffs

Mana - Oye Mi Amor

♩ = 164,200012

51

56

87

89

91

94

107

134

140

159

27

9

23

15

Electric Rythm

Mana - Oye Mi Amor

♩ = 164,200012

2

7

11

16

20

25

30

34

38

43

V.S.

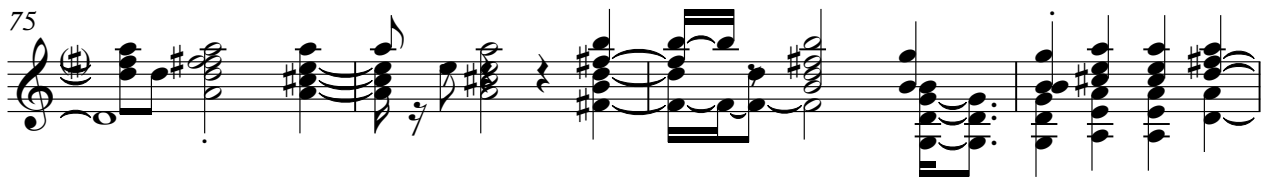

99

104

109

114

118

122

126

130

133

142

146

150

154

157

Electric Pad Riffs

Mana - Oye Mi Amor

♩ = 164,200012

51

56

87

89

91

94

107

134

140

159

27

9

23

15

# Mana - Oye Mi Amor

## Extra Guitar Riff

♩ = 164, 200012

20

22

26

30

34

38

42

46

50

97

2

Extra Guitar Riff

100

102

# Mana - Oye Mi Amor

## Bass Track

♩ = 164,200012

10

15

20

26

32

37

43

49

53

57

V.S.

61

66

69

73

77

81

85

89

94

99

104

108

112

116

120

124

128

132

136

140

V.S.

144

148

152

156

159

Vocal

Mana - Oye Mi Amor

♩ = 164,200012

18

22

27

31

36

41

46

51

55

59

63

71

76

81

89

95

99

2

104

109

114

3

121

126

131

7

142

148

153

157

Vocal Harmony

Mana - Oye Mi Amor

♩ = 164,200012

50

54

59

66

74

79

107

112

118

123

131

146

152

# Mana - Oye Mi Amor

Synth

♩ = 164,200012

4

12

20

27

33

39

45

51

59

67

V.S.

134

141

146

151

156

159

