

Jimmy Buffett - Margaritaville

♩ = 125,000000

Flute

Harmonica

Percussion

Marimba

Electric Bass

Synth Drums

FM Synth

PsmPlayer V3.80

Margaritaville Jimmy Buffett

4

Fl.

Perc.

Mar.

E. Bass

Syn. Drums

FM

Nib blin' on sponge cake.

8

Perc.

E. Bass

Syn. Drums

FM

Watch in' the sun bake. All of those tour ist cov'ered with

12

Perc. 

E. Bass 

Syn. Drums 

FM 

16

Perc. 

E. Bass 

Syn. Drums 

FM 

20

Perc. 

Mar. 

E. Bass 

Syn. Drums 

FM 

24

Perc. 

Mar. 

E. Bass 

Syn. Drums 

FM 

27

Perc.

Mar. 3 lost shak er of salt.

E. Bass

Syn. Drums

FM

30

Perc.

Mar. Some peo ple claim, that there's a wom an to

E. Bass

Syn. Drums

FM

33

Fl.

Perc.

Mar. blame. But I know., it's no bod y's

E. Bass

Syn. Drums

FM

36

Fl.

Perc.

Mar.

E. Bass

Syn. Drums

FM

fault. Don't know the

39

Perc.

E. Bass

Syn. Drums

FM

ca son. Stay where all sea son. Noth ing to

43

Perc.

E. Bass

Syn. Drums

FM

show but this brand new ta too. But it's a real

47

Perc.

E. Bass

Syn. Drums

FM

beau ty, a mex i can cute y. How it got

51

Perc.

Mar.

E. Bass

Syn. Drums

FM

55

Perc.

Mar.

E. Bass

Syn. Drums

FM

58

Perc.

Mar.

E. Bass

Syn. Drums

FM

61

Perc.

Mar.

E. Bass

Syn. Drums

FM

64

Fl.

Perc.

Mar.

E. Bass

Syn. Drums

FM

wo man to blame. Now I drink.,

67

Fl.

Perc.

Mar.

E. Bass

Syn. Drums

FM

hell it could be my fault.

70

Fl.

Perc.

Mar.

E. Bass

FM

73

Fl. Perc. Mar. E. Bass FM

76

Fl. Perc. Mar. E. Bass FM

79

Fl. Harm. Perc. Mar. E. Bass FM

82

Fl.

Harm.

Perc.

Mar.

E. Bass

FM

86

Fl.

Perc.

Mar.

E. Bass

Syn. Drums

FM

I blew off my flip flops, stepped on a pop top.

90

Perc.

E. Bass

Syn. Drums

FM

Curly real, had to cruise on back home.

94

Perc.

E. Bass

Syn. Drums

FM

98

Perc.

E. Bass

Syn. Drums

FM

102

Perc.

Mar.

E. Bass

Syn. Drums

FM

105

Perc.

Mar.

E. Bass

Syn. Drums

FM

108

Perc.

Mar. salt. Ya and, ple

E. Bass

Syn. Drums

FM

111

Perc.

Mar. claim a wom an to blame., but I

E. Bass

Syn. Drums

FM

114

Fl.

Perc.

Mar. know, it's my own damn fault.

E. Bass

Syn. Drums

FM

117

Fl.

Perc.

Mar.

E. Bass

Syn. Drums

FM

Hand, people

119

Perc.

Mar.

E. Bass

Syn. Drums

FM

aim, the, a wo man to blame., and I

122

Fl.

Perc.

Mar.

E. Bass

Syn. Drums

FM

know, it's my own damn fault.

125

Fl.

Perc.

Mar.

E. Bass

FM

128

Perc.

Mar.

E. Bass

FM

Jimmy Buffett - Margaritaville

Flute

♩ = 125,000000

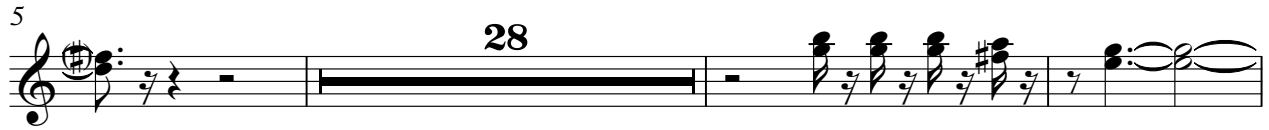

2

Flute

122

125

Harmonica

Jimmy Buffett - Margaritaville

♩ = 125,000000

79

81

48

Jimmy Buffett - Margaritaville

Percussion

♩ = 125,000000
PsmPlayer V3.80

5

Margaritaville Jimmy Buffett

5

Niblirón spongecake. Watch the

9

sun bake. All of those tourist covered with oil.

13

Stringny six string. On the front

17

porch swing. Smell those shrimp there beginning to boil.

21

Wasted away again in Margaritaville.

25

Searching for my lost shaker of salt.

29

Some people claim, that there's a woman to

33

blame. But I know,, it's nobody's fault.

37

Don't know the reason. Stayed at all

V.S.

Percussion

41

sea son. Noth ingto show buthis and newta too.

45

Buit's a real beau ty, amexi can

49

cute y. Howit got there Ihavæ't a clue.

53

Wæstæd away again inMar garit aville.

57

Searchængfor my lost shak er of salt.

61

Some people claim thæthere's a wo man to

65

blame. NowI think., hellitcould be my fault.

69

73

77

81

85

Iblewoffmy flip flops, stepped a

89

pop top. Cumy heal, hadtoruise oback home.

93

Buthe'size inthe blend er. Aræon itwill

97

ren der. Thatro zæon cop tiothhelps mang on.

101

Wæst away again inMar garit aville,

105

Searchngfor my lost shak er of salt.

109

Yaand, some people claim thære's a wom an to

113

blame., but I know, it'smyown damn fault.

117

Yaand, some pøple claim thære's a wo man to

V.S.

Percussion

121

blame., and I know, it's my own damn fault.

125

127

2 3

Jimmy Buffett - Margaritaville

Marimba

♩ = 125,000000

3

5

16

6

6

3

23

3

3

3

3

3

25

3

3

3

3

3

27

3

3

6

3

3

3

3

29

3

3

3

6

31

3

3

3

3

3

33

3

3

3

3

3

35

3

3

3

3

3

3

3

V.S.

37 15

54

56

58

60

62

64

66

69

71

Marimba

73

76

78

80

82

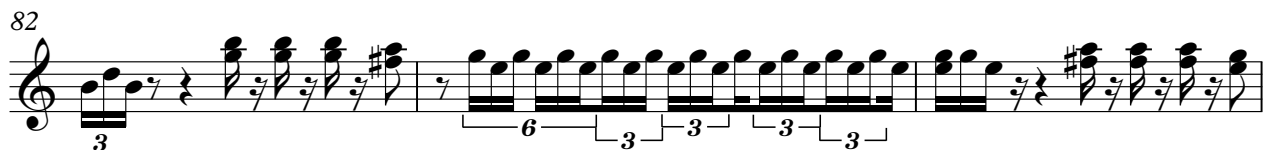

85

102

104

106

108

Marimba

110

112

114

117

119

121

123

125

127

129

Jimmy Buffett - Margaritaville

Electric Bass

♩ = 125,000000

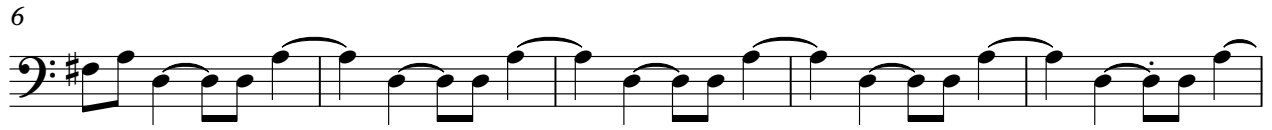

V.S.

49

54

58

62

67

71

76

81

85

89

94

99

103

107

111

116

120

125

Jimmy Buffett - Margaritaville

Synth Drums

♩ = 125,000000

4

8

11

15

19

23

26

30

33

35

4

Synth Drums

123

♩ = 125,000000

5

11

17

23

28

33

38

V.S.

45

52

57

62

67

72

78

83

88

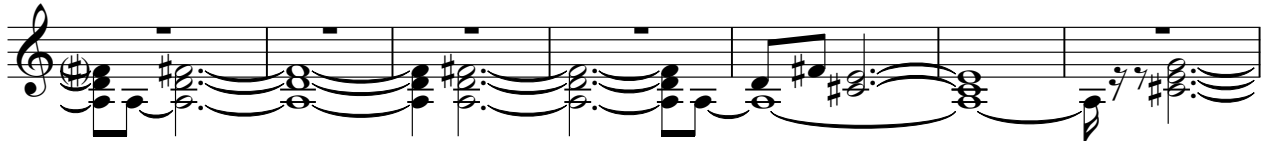

95

101

105

110

115

119

124

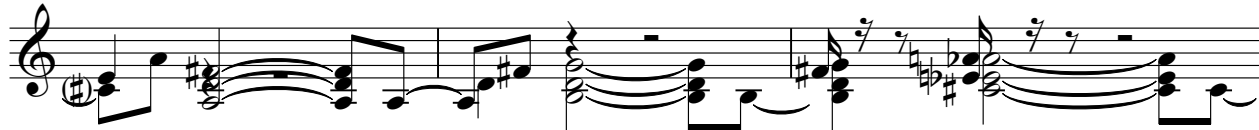

127

