

Manantial (4) - Marcela Morelo

♩ = 122,000069

Soprano Saxophone

Percussion

Electric Guitar

Alto

Percussive Organ

Lead 1 (Square)

Pad 5 (Bowed)

♩ = 122,000069

4

Perc.

E. Gtr.

Pad 5

2

6

8

10

12

Sop. Sax.

Perc.

Perc. Organ

Pad 5

14

Sop. Sax.

Perc.

Perc. Organ

Pad 5

16

Sop. Sax.

Perc.

Perc. Organ

Pad 5

18

Sop. Sax.

Perc.

Perc. Organ

Pad 5

20

Sop. Sax.

Perc.

Perc. Organ

Pad 5

22

Sop. Sax.

Perc.

Perc. Organ

Pad 5

24

Sop. Sax.

Perc.

Perc. Organ

Pad 5

26

Sop. Sax.

Perc.

Perc. Organ

Pad 5

28

Sop. Sax.

Perc.

E. Gtr.

A.

Perc. Organ

Pad 5

30

Sop. Sax.
Perc.
E. Gtr.
A.
Perc. Organ
Pad 5

32

Sop. Sax.
Perc.
E. Gtr.
A.
Perc. Organ
Pad 5

34

Sop. Sax.

Perc.

E. Gtr.

A.

Perc. Organ

Pad 5

36

Sop. Sax.

Perc.

E. Gtr.

A.

Perc. Organ

Pad 5

37

Sop. Sax.

Perc.

E. Gtr.

A.

Perc. Organ

Pad 5

38

Sop. Sax.

Perc.

E. Gtr.

A.

Perc. Organ

Pad 5

40

Sop. Sax.

Perc.

E. Gtr.

A.

Perc. Organ

Pad 5

42

Sop. Sax.

Perc.

E. Gtr.

A.

Perc. Organ

Pad 5

44

Sop. Sax.

Perc.

Perc. Organ

Pad 5

46

Perc.

Perc. Organ

Pad 5

48

Sop. Sax.

Perc.

A.

Perc. Organ

Pad 5

50

Sop. Sax.

Perc.

A.

Perc. Organ

Pad 5

52

Sop. Sax.

Perc.

Perc. Organ

Pad 5

54

Sop. Sax.

Perc.

A.

Perc. Organ

Pad 5

56

Sop. Sax.

Perc.

E. Gtr.

A.

Perc. Organ

Pad 5

58

Sop. Sax.

Perc.

E. Gtr.

A.

Perc. Organ

Pad 5

60

62

64

Sop. Sax.

Perc.

E. Gtr.

A.

Perc. Organ

Pad 5

66

Sop. Sax.

Perc.

E. Gtr.

A.

Perc. Organ

Pad 5

68

Sop. Sax. Perc. E. Gtr. A. Perc. Organ Pad 5

70

Sop. Sax. Perc. E. Gtr. A. Perc. Organ Pad 5

72

Sop. Sax.

Perc.

E. Gtr.

Perc. Organ

Pad 5

74

Perc.

E. Gtr.

Perc. Organ

Lead 1

Pad 5

76

Perc.

E. Gtr.

Perc. Organ

Lead 1

Pad 5

78

Perc.

E. Gtr.

A.

Perc. Organ

Lead 1

Pad 5

80

82

84

86

88

Perc.

E. Gtr.

Perc. Organ

Lead 1

Pad 5

90

Sop. Sax.

Perc.

E. Gtr.

A.

Perc. Organ

Lead 1

Pad 5

92

Sop. Sax.

Perc.

E. Gtr.

A.

Perc. Organ

Lead 1

Pad 5

93

Sop. Sax.

Perc.

E. Gtr.

A.

Perc. Organ

Lead 1

Pad 5

94

Sop. Sax.

Perc.

E. Gtr.

A.

Perc. Organ

Lead 1

Pad 5

96

Sop. Sax.

Perc.

E. Gtr.

A.

Perc. Organ

Lead 1

Pad 5

98

Sop. Sax.

Perc.

E. Gtr.

A.

Perc. Organ

Lead 1

Pad 5

99

Sop. Sax.

Perc.

E. Gtr.

A.

Perc. Organ

Lead 1

Pad 5

100

Sop. Sax.

Perc.

E. Gtr.

A.

Perc. Organ

Lead 1

Pad 5

102

Sop. Sax.

Perc.

E. Gtr.

A.

Perc. Organ

Lead 1

Pad 5

103

Sop. Sax.

Perc.

E. Gtr.

A.

Perc. Organ

Lead 1

Pad 5

104

Sop. Sax.

Perc.

E. Gtr.

A.

Perc. Organ

Lead 1

Pad 5

106

Sop. Sax.

Perc.

E. Gtr.

Pad 5

108

Perc.

E. Gtr.

110

Perc.

E. Gtr.

Manantial (4) - Marcela Morelo
Soprano Saxophone

♩ = 122,000069

Manantial (4) - Marcela Morelo

Percussion

♩ = 122,000069

V.S.

23

25

28

30

32

34

36

38

40

42

44

46

48

50

52

54

57

59

61

63

V.S.

Percussion

65

67

69

71

74

76

78

80

82

84

86

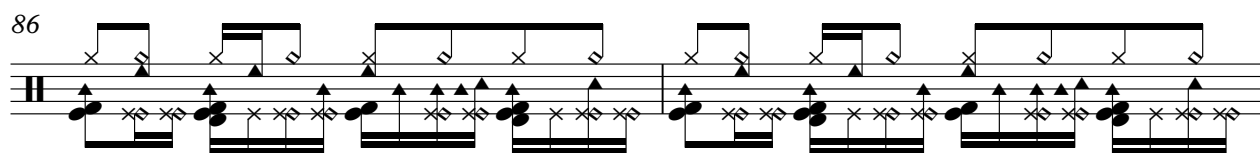

88

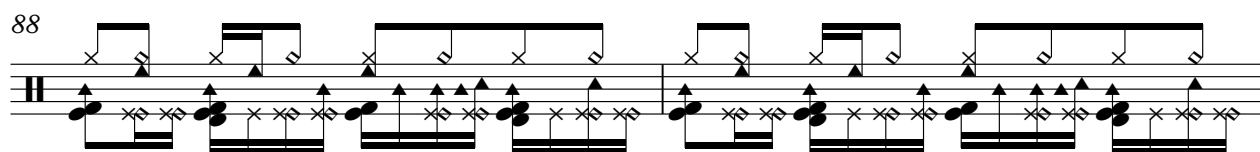

90

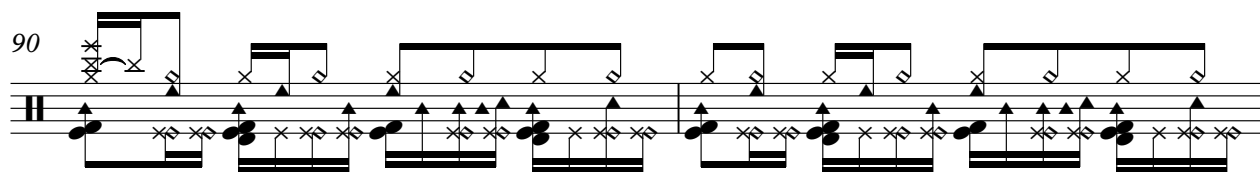

92

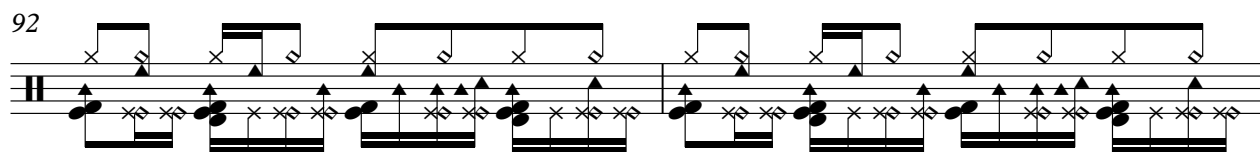

94

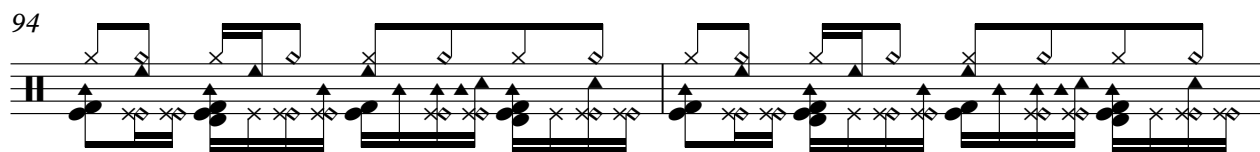

96

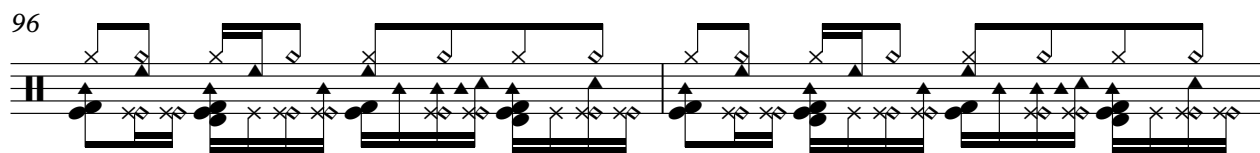

98

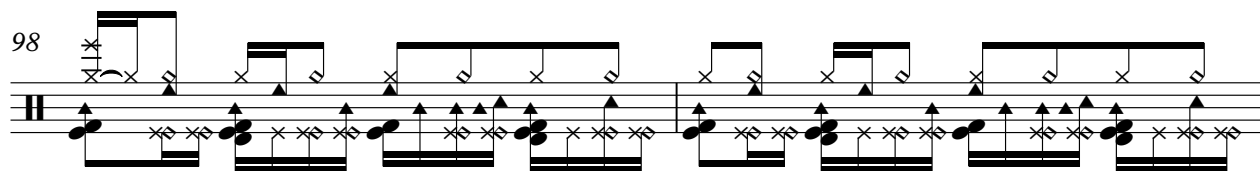

100

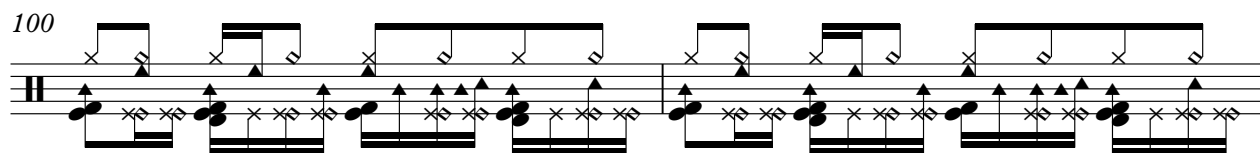

102

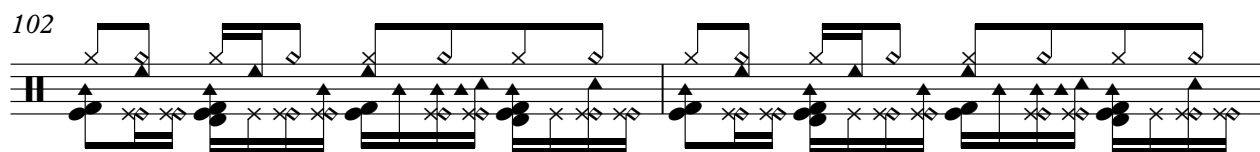

104

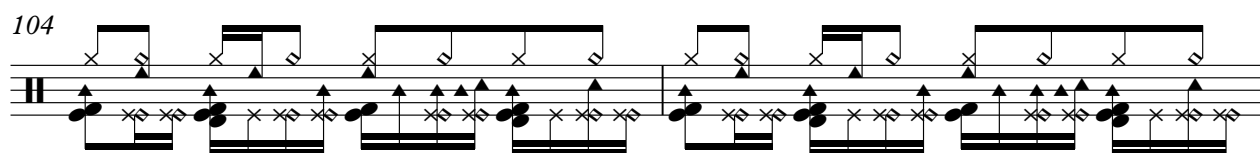

V.S.

6

Percussion

106

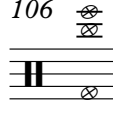

2

Electric Guitar Manantial (4) - Marcela Morelo

♩ = 122,000069

6 6

5

8 18

28

31

34

37

40

42 13

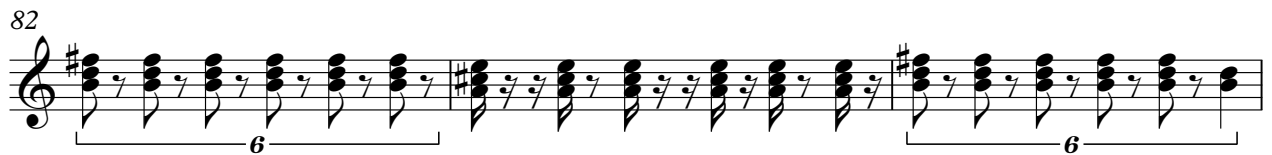

88

91

94

97

100

103

106

108

110

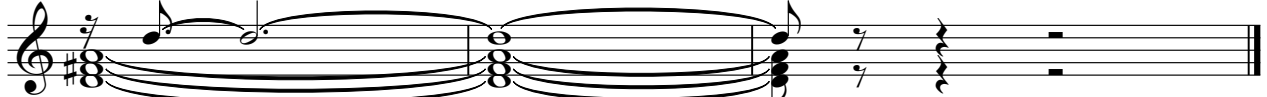

Manantial (4) - Marcela Morelo

Alto

♩ = 122,000069

27

31

36

41

51

59

64

70

80

2

Alto

90

95

100

Manantial (4) - Marcela Morelo

Percussive Organ

♩ = 122,000069

5

9

12

15

18

21

24

27

V.S.

Percussive Organ

30

33

36

39

42

45

48

51

54

57

60

63

66

69

71

74

77

80

83

86

89

92

95

98

101

104

Lead 1 (Square) Manantial (4) - Marcela Morelo

♩ = 122,000069

73

75

77

79

81

83

85

87

89

91

V.S.

Lead 1 (Square)

93

95

97

99

101

103

105

7

Pad 5 (Bowed) Manantial (4) - Marcela Morelo

♩ = 122,000069

10

15

20

25

32

37

43

50

57

V.S.

Pad 5 (Bowed)

65

70

76

82

90

95

102

105

6