

Mango - Amore Per Te

♩ = 66,000069

Flute

Timpani

Percussion

Melodic Toms

5-string Fretless Electric Bass

Alto

Synth Voice

FM Synth

Lead 4 (Chiff)

Lead 8 (Bass + Lead)

Pad 5 (Bowed)

FX 5 (Brightness)

♩ = 66,000069

Contrabass

Solo

Helicopter

2

5

7

9

Fl.

Perc.

Mel. Toms

E. Bass

Pad 5

11

Fl.

Perc.

Mel. Toms

E. Bass

Pad 5

13

Fl.

Perc.

Mel. Toms

E. Bass

Lead 4

Pad 5

15

Fl.

Perc.

Mel. Toms

E. Bass

Lead 4

Pad 5

Cb.

17

Fl.

Perc.

Mel. Toms

E. Bass

Lead 8

Pad 5

Cb.

19

Fl.

Perc.

Mel. Toms

E. Bass

Lead 8

Pad 5

Cb.

21

Fl.

Perc.

Mel. Toms

E. Bass

Lead 4

Lead 8

Pad 5

Cb.

23

Fl.

Perc.

Mel. Toms

E. Bass

Syn. Voice

FM

Lead 4

Lead 8

Pad 5

Cb.

24

Timp.

Perc.

Mel. Toms

E. Bass

Syn. Voice

FM

Lead 8

Pad 5

Cb.

6

6

25

Fl.

Timp.

Perc.

Mel. Toms

E. Bass

A.

Pad 5

FX 5

Cb.

Solo

27

Fl.

Perc.

Mel. Toms

E. Bass

A.

FM

Lead 4

Lead 8

Pad 5

Cb.

Solo

29

Fl.

Perc.

Mel. Toms

E. Bass

FM

Lead 4

Lead 8

Pad 5

Cb.

31

Fl.

Perc.

Mel. Toms

E. Bass

Pad 5

Cb.

32

Fl.

Timp.

Perc.

Mel. Toms

E. Bass

FM

Lead 8

Pad 5

Cb.

6

6

33

Fl.

Timp.

Perc.

E. Bass

FM

Lead 8

Pad 5

FX 5

Cb.

Solo

35

Fl.

Perc.

E. Bass

A.

Lead 8

FX 5

Cb.

Solo

Heli.

Detailed description of the musical score: The score is for page 18, starting at measure 35. It features nine staves. The Flute (Fl.) part has a treble clef and a key signature of one sharp (F#), playing a melodic line with eighth notes and rests. The Percussion (Perc.) part has a double bar line clef and a complex rhythmic pattern of eighth notes with 'x' marks above them. The Electric Bass (E. Bass) part has a bass clef and plays a simple harmonic line with two notes per measure. The Alto Saxophone (A.) part has a treble clef and is mostly silent, with a few notes at the end of the measure. The Lead 8 part has a treble clef and shows guitar fretting diagrams for two chords. The FX 5 part has a treble clef and a key signature of one sharp, playing a melodic line similar to the flute. The Contrabass (Cb.) part has a bass clef and is mostly silent. The Solo part has a treble clef and a key signature of one sharp, playing a melodic line with a long note at the end. The Horns (Heli.) part has a double bar line clef and plays a simple harmonic line with two notes per measure.

37

Perc.

A.

Lead 4

Lead 8

Solo

38

Perc.

Lead 4

Lead 8

Solo

39

Fl.

Perc.

Mel. Toms

E. Bass

Lead 8

Pad 5

Cb.

41

Fl.

Perc.

Mel. Toms

E. Bass

Lead 8

Pad 5

Cb.

43

Fl.

Perc.

Mel. Toms

E. Bass

Lead 4

Lead 8

Pad 5

Cb.

45

Fl.

Perc.

Mel. Toms

E. Bass

Syn. Voice

FM

Lead 4

Lead 8

Pad 5

Cb.

46

Timp. **6** **6**

Perc.

Mel. Toms

E. Bass

Syn. Voice

FM

Lead 8

Pad 5

Cb.

47

Fl.

Timp.

Perc.

Mel. Toms

E. Bass

A.

Pad 5

FX 5

Cb.

Solo

49

Fl.

Perc.

Mel. Toms

E. Bass

A.

FM

Lead 4

Lead 8

Pad 5

Cb.

Solo

51

Fl.

Perc.

Mel. Toms

E. Bass

FM

Lead 4

Lead 8

Pad 5

Cb.

53

Fl.

Perc.

Mel. Toms

E. Bass

Pad 5

Cb.

54

Fl.

Timp.

Perc.

Mel. Toms

E. Bass

FM

Lead 8

Pad 5

Cb.

55

Fl.

Timp.

Perc.

E. Bass

FM

Lead 8

Pad 5

FX 5

Cb.

Solo

57

Fl.

Perc.

E. Bass

Lead 8

FX 5

Cb.

Solo

Heli.

58

Fl.

Timp.

Perc.

E. Bass

Lead 8

FX 5

Solo

Heli.

6 6

7

Detailed description of the musical score: The score is for a multi-instrument ensemble. It begins at measure 58. The Flute (Fl.) part features a melodic line with eighth notes and a final quarter rest. The Timpani (Timp.) part has a rest followed by two sixteenth-note rolls, each marked with a '6'. The Percussion (Perc.) part uses a complex notation with 'x' marks and diamond symbols to indicate specific drum hits. The Electric Bass (E. Bass) part has a single note on the staff. The Lead 8 part shows a guitar fretboard diagram with a sharp sign on the staff. The FX 5 part has a melodic line similar to the Flute. The Solo part features a melodic line with a long slur over the final two notes. The Heli. part has a single note on a lower staff.

59

Fl.

Timp.

Perc.

Mel. Toms

E. Bass

A.

Pad 5

FX 5

Cb.

Solo

61

Fl.

Perc.

Mel. Toms

E. Bass

A.

FM

Lead 4

Lead 8

Pad 5

Cb.

Solo

63

Fl.

Perc.

Mel. Toms

E. Bass

FM

Lead 4

Lead 8

Pad 5

Cb.

65

Fl.

Perc.

Mel. Toms

E. Bass

Pad 5

Cb.

66

Fl.

Timp.

Perc.

Mel. Toms

E. Bass

FM

Lead 8

Pad 5

Cb.

67

Fl.

Timp.

Perc.

E. Bass

FM

Lead 8

Pad 5

FX 5

Cb.

Solo

69

Fl.

Perc.

E. Bass

A.

Lead 8

FX 5

Cb.

Solo

Heli.

70

Fl.

Timp.

Perc.

Mel. Toms

E. Bass

A.

Syn. Voice

FM

Lead 4

Lead 8

Pad 5

FX 5

Cb.

Solo

Heli.

Mango - Amore Per Te

Flute

♩ = 66,000069

8

12

16

20

23

29

33

39

42

44

2

2

Flute

47

52

57

61

65

68

Mango - Amore Per Te

Timpani

♩ = 66,000069

3 6 6

6 18 6 6

25 6 6 6

33 12

46 6 6 6

54 6 6 2

58 6 6 6

66 6 6

67 3

Mango - Amore Per Te

Percussion

$\text{♩} = 66,000069$

4

7

9

11

13

15

17

19

21

23

V.S.

Percussion

25

27

29

31

33

35

37

38

40

42

44

46

48

50

52

54

56

58

60

62

V.S.

Percussion

64

66

68

70

Melodic Toms

Mango - Amore Per Te

♩ = 66,000069

4

9

14

18

23

27

31

6

Melodic Toms

39

44

48

53

61

65

5-string Fretless Electric Bass Mango - Amore Per Te

♩ = 66,000069

4

10

16

22

28

33

40

46

52

57

V.S.

2

5-string Fretless Electric Bass

64

68

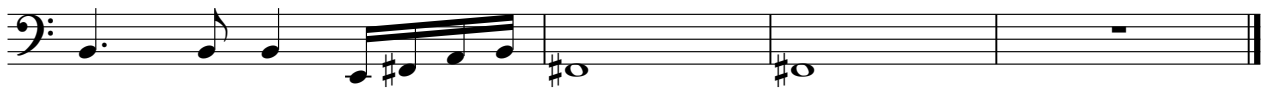

Alto

Mango - Amore Per Te

♩ = 66,000069

25 7

36

10

50

10 7

69

Synth Voice

Mango - Amore Per Te

♩ = 66,000069

22

20

45

24

♩ = 66,000069

22 3

28

2 11

45

3 2

54

6

64

2 3

Mango - Amore Per Te

Lead 4 (Chiff)

♩ = 66,000069

2

6

13

16

22

30

43

46

62

6

4

4

6

4

9

6

Mango - Amore Per Te

Lead 8 (Bass + Lead)

♩ = 66,000069

16

20

23

29

38

42

45

51

59

66

♩ = 66,000069

4

10

17

24

29

34

43

49

53

2

2

Pad 5 (Bowed)

59

64

67

FX 5 (Brightness)

Mango - Amore Per Te

♩ = 66,000069

24 6

34

10

47

6

57

6

67

67

Mango - Amore Per Te

Contrabass

♩ = 66,000069

10

17

2

24

30

39

44

50

55

62

66

2

4

2

2

Helicopter

Mango - Amore Per Te

♩ = 66,000069

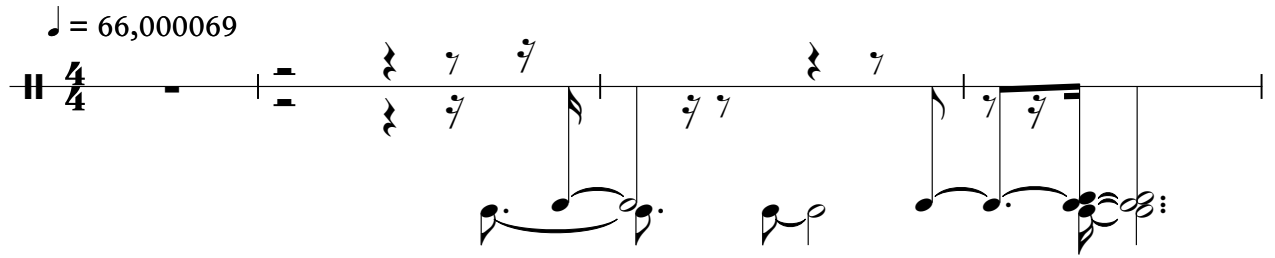

5

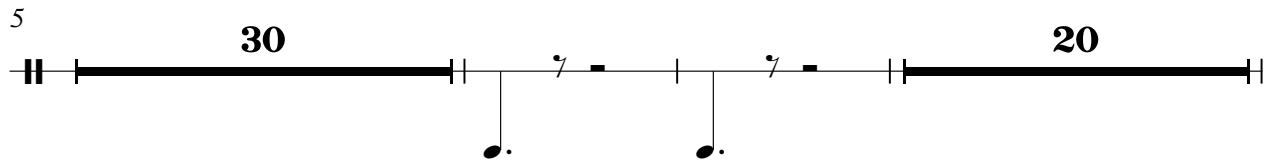

30

20

57

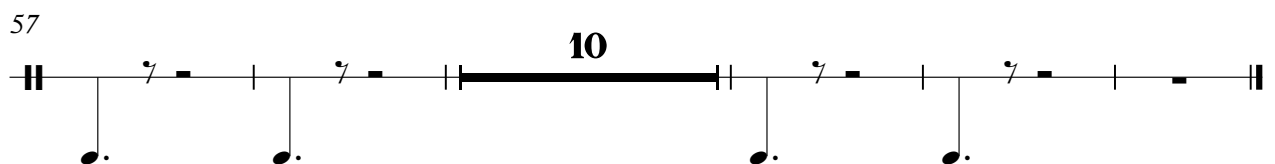

10