

# Mango - Bella D`estate

♩ = 111,000114

Percussion

Steel Drums

Alto Xylophone

Vibraphone

Electric Piano

Synth Bass

Reverse Cymbals

Tape Sampler Keyboard [Brass]

Lead 3 (Calliope)

FX 1 (Rain)

♩ = 111,000114

Viola

3

Perc.

Alto Xyl.

♩ = 111,000114

5

Perc.

Alto Xyl.

Rev. Cym.

FX 1

b a

7

Perc.

Alto Xyl.

FX 1

9

Perc.

Alto Xyl.

S. Bass

Rev. Cym.

FX 1

11

Perc. Alto Xyl. S. Bass FX 1

13

Perc. Alto Xyl. Vib. S. Bass Rev. Cym. FX 1

15

17

19

21

Perc.

Vib.

E. Pno.

S. Bass

FX 1

23

Perc.

Alto Xyl.

Vib.

S. Bass

FX 1

25

27

29

Perc.

Vib.

E. Pno.

S. Bass

Lead 3

FX 1

31

Perc.

Vib.

E. Pno.

S. Bass

Lead 3

FX 1

33

Perc. Vib. E. Pno. S. Bass Lead 3 FX 1

35

Perc. Alto Xyl. Vib. E. Pno. S. Bass Lead 3 FX 1

37

Perc. Alto Xyl. Vib. S. Bass Lead 3 FX 1

39

Perc. Alto Xyl. Vib. S. Bass Lead 3 FX 1 Vla.

41

Perc. Vib. S. Bass FX 1 Vla.

43

Perc. Vib. S. Bass FX 1 Vla.

45

Perc.

Alto Xyl.

Vib.

S. Bass

FX 1

Vla.

47

Perc.

Vib.

S. Bass

FX 1

Vla.

49

Perc.

Vib.

S. Bass

FX 1

Vla.

51

Perc.

Alto Xyl.

Vib.

S. Bass

FX 1

Vla.

53

55

57

59

61

63

65

Perc.

Alto Xyl.

S. Bass

Tape Smp. Brs

FX 1

67

Perc.

Alto Xyl.

Vib.

S. Bass

Tape Smp. Brs

FX 1

69

Perc. Alto Xyl. Vib. S. Bass FX 1

71

Perc. Alto Xyl. Vib. E. Pno. S. Bass FX 1

73

75

77

79

81

Perc. Alto Xyl. Vib. S. Bass Lead 3 FX 1 Vla.

83

Perc. Vib. S. Bass FX 1 Vla.

85

Perc. Alto Xyl. Vib. S. Bass FX 1 Vla.

87

Perc. Alto Xyl. Vib. S. Bass FX 1 Vla.

89

91

93

95

97

99

101

103

105

Perc. Alto Xyl. Vib. S. Bass FX 1 Vla.

107

Perc. Alto Xyl. Vib. S. Bass FX 1 Vla.

109

111

113

Perc.

Alto Xyl.

Vib.

S. Bass

FX 1

Vla.

115

Perc.

Alto Xyl.

Vib.

S. Bass

FX 1

Vla.

117

Perc.

Alto Xyl.

Vib.

S. Bass

FX 1

Vla.

119

Perc.

Alto Xyl.

Vib.

S. Bass

FX 1

Vla.

121

123

125

127

129

131

133

135

137

Perc.

Alto Xyl.

S. Bass

FX 1

Vla.

139

Perc.

Alto Xyl.

S. Bass

FX 1

Vla.

141

143

# Mango - Bella D'estate

## Percussion

♩ = 111,000114

V.S.

Percussion

42

44

46

48

50

52

54

57

60

62

V.S.

84

86

88

90

92

94

96

99

102

104

V.S.

126

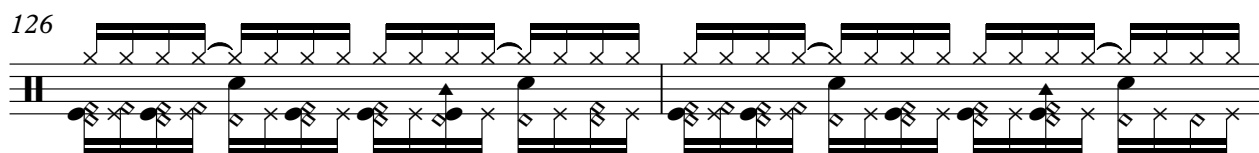

128

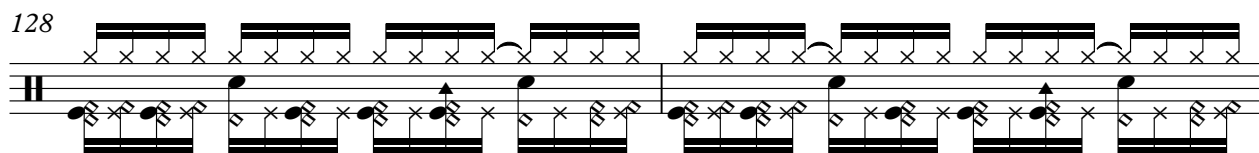

130

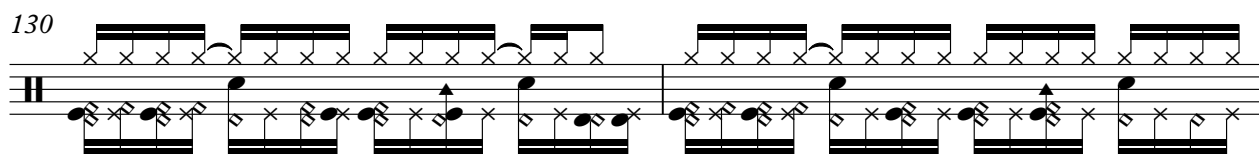

132

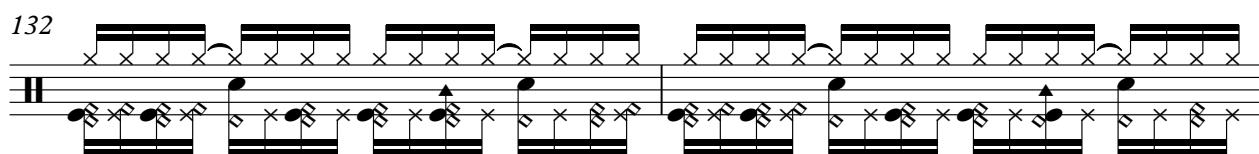

134

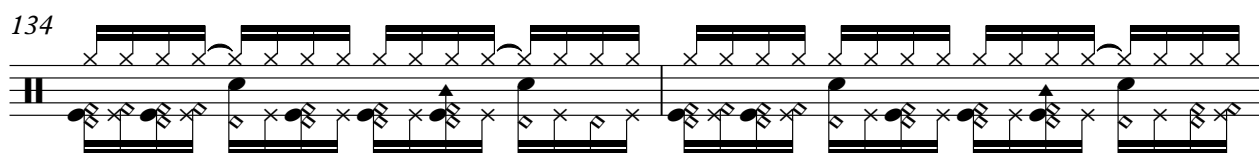

136

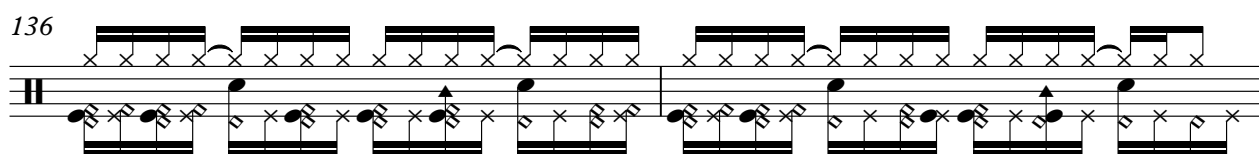

138

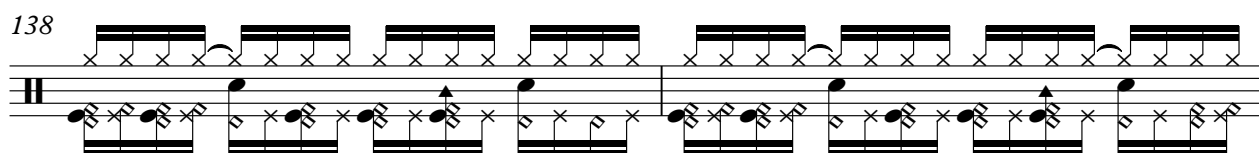

140

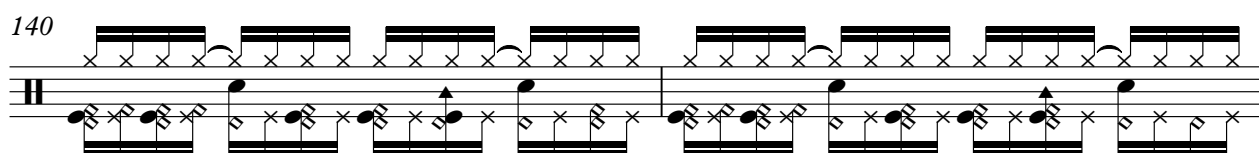

142

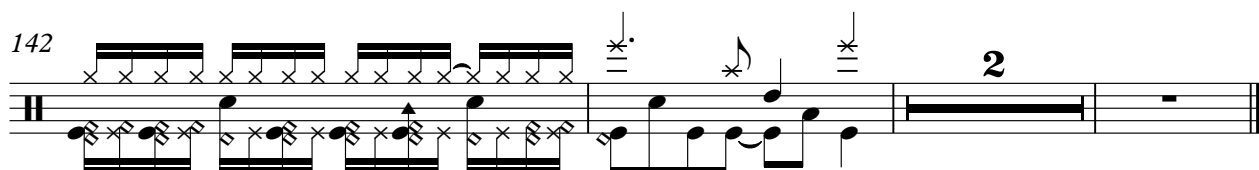

Steel Drums

Mango - Bella D`estate

♩ = 111,000114

**53**

57

61

**34**

98

101

**44**

Alto Xylophone

Mango - Bella D'estate

♩ = 111,000114

4

6

8

10

12

23

25

36

38

45 5

52

54

56

58

60

63

65

67

69

71

73

75

78

80

86

88

93

96

98

100

102

105

107

109

112

114

116

119

121

124

127

130

133

135

137

140

Alto Xylophone

142

Vibraphone

Mango - Bella D'estate

♩ = 111,000114

12

V.S.

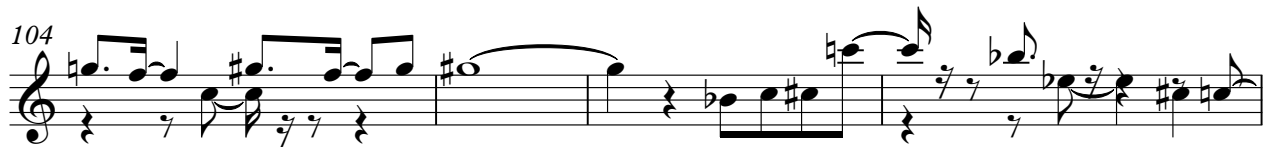
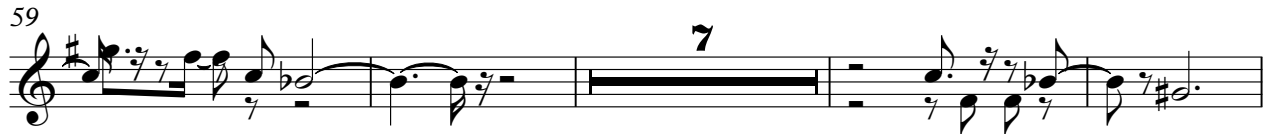

Vibraphone

113

117

26

Electric Piano

Mango - Bella D'estate

♩ = 111,000114

16 2

22 4 3 2

34 36

74 70

# Mango - Bella D'estate

## Synth Bass

♩ = 111,000114  
8

12

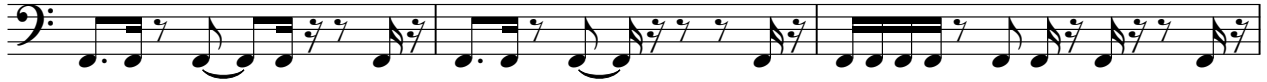

15

18

21

24

27

30

33

36

V.S.

39

42

45

48

51

54

61

64

67

70

73

75

78

81

84

87

90

93

95

2

100

105

108

111

114

117

120

123

126

129

132

135

138

141

143

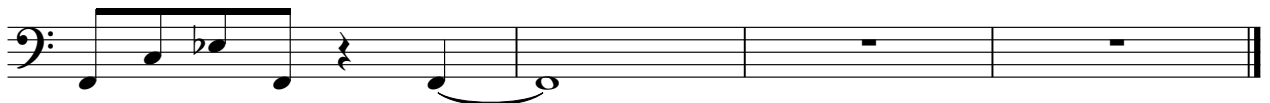

Reverse Cymbals

Mango - Bella D`estate

♩ = 111,000114

4 3

10

3 133

Tape Sampler Keyboard [Brass]

Mango - Bella D`estate

♩ = 111,000114

54

59

2

66

27

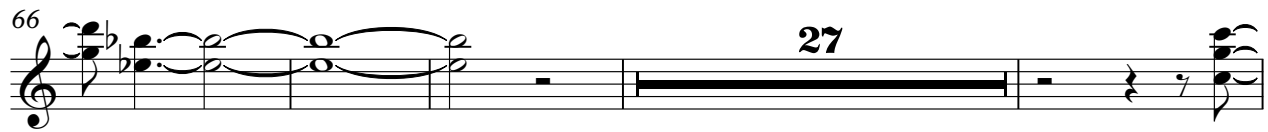

97

47

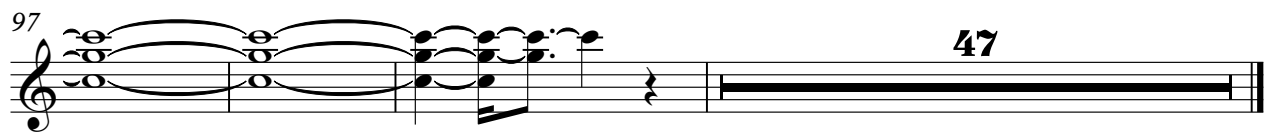

# Mango - Bella D'estate

## Lead 3 (Calliope)

♩ = 111,000114

26

29

32

35

38

36

76

79

81

65

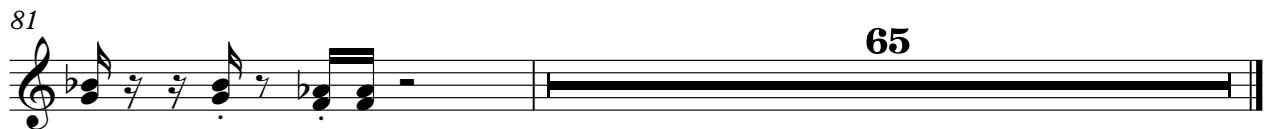

♩ = 111,000114

5

11 2 b

21

29

37

45

54

61

69

77

V.S.

83

90

97

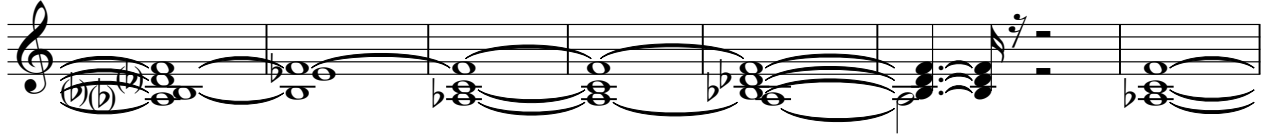

104

112

120

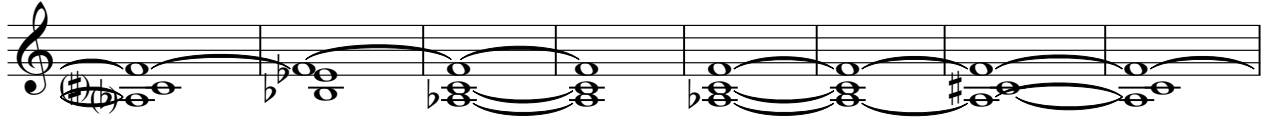

128

136

142

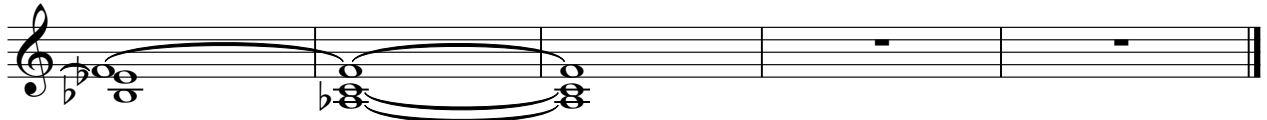

Viola

Mango - Bella D'estate

♩ = 111,000114

38

43

48

27

81

86

90

93

6

2

102

Viola

108

114

120

126

132

138

142