

Mango - Lei Verr

♩ = 82,000038

Bandoneon

FM Synth

Synth Strings

Band

FM

Syn. Str.

Band

FM

Syn. Str.

14

Q.

Band.

FM

Syn. Str.

18

Perc.

Mar.

E. Bass

Q.

Band.

FM

Syn. Str.

22

Perc. 

Mar. 

E. Bass 

Q. 

Band. 

FM 

Syn. Str. 

25

Perc. Mar. E. Bass Q. Band FM Syn. Str.

28

Perc. 

E. Bass 

Q. 

E. Clav. 

Band. 

FM 

Syn. Str. 

31

Perc. 

E. Bass 

Q. 

E. Clav. 

Band. 

FM 

Syn. Str. 

34

Perc.

E. Bass

Q.

E. Clav.

Band.

FM

Syn. Str.

37

Perc.

E. Bass

Q.

E. Clav.

Band.

FM

Syn. Str.

40

43

46

49

52

Perc.

E. Bass

Q.

E. Clav.

Band.

FM

Syn. Str.

55

Perc.

E. Bass

Q.

E. Clav.

Band.

FM

Syn. Str.

58

Perc.

E. Bass

Q.

E. Clav.

Band.

FM

Syn. Str.

61

Perc.

E. Bass

Q.

E. Clav.

Band.

FM

Syn. Str.

64

Perc.

E. Bass

Q.

E. Clav.

Band.

FM

Syn. Str.

67

70

73

76

79

Perc.

Mar.

E. Bass

Q.

E. Clav.

Band.

Syn. Str.

Mango - Lei Verr

Percussion

♩ = 82,000038

18

22

24

26

28

30

32

34

36

39

V.S.

Percussion

41

43

45

47

49

51

53

55

57

59

Percussion

Marimba

Mango - Lei Verr

♩ = 82,000038

18

22

26

44

48

72

75

78

83

Mango - Lei Verr

Electric Bass

♩ = 82,000038

18

24

29

35

41

47

53

59

65

68

71

72

77

83

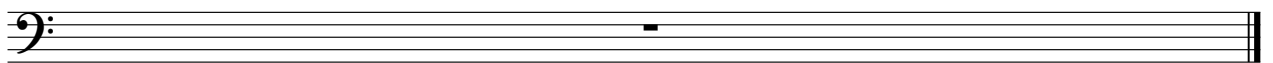

Quintus

Mango - Lei Verr

♩ = 82,000038

13

19

25

31

38

45

50

57

64

2

Quintus

72

77

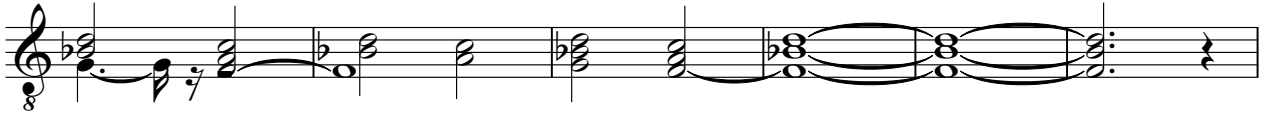

83

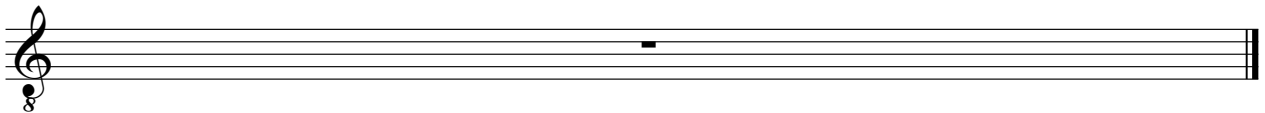

Electric Clavichord

Mango - Lei Verr

♩ = 82,000038

18 9

31

31

35

35

39

10 10

52

56

60

65

69

74

78

83

Bandoneon

Mango - Lei Verr

♩ = 82,000038

Measures 11-15 of the score. The right hand has a more melodic line with some grace notes, and the left hand features a bass line with some chromatic movement.

Measures 22-28 of the score. The music returns to 4/4 time and B-flat major. The right hand has a melodic line with some grace notes, and the left hand has a simple bass line.

Measures 29-33 of the score. The right hand has a melodic line with some grace notes, and the left hand has a simple bass line.

V.S.

35

41

48

54

60

67

73

78

83

♩ = 82,000038

8

12

16

20

24

28

32

36

40

44

49

53

56

60

64

68

73

83

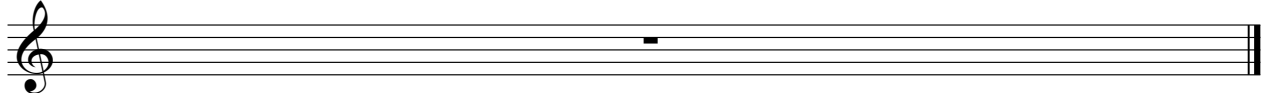

Synth Strings

Mango - Lei Verr

♩ = 82,000038

2

8

14

21

27

33

38

Synth Strings

43

49

55

62

69

76

80