

# Manhattan Transfer - Chanson D`Amour 2

♩ = 88,001053  
kick

kick

cl hihat

op hihat

crash

rimshot

♩ = 88,001053  
piano

piano

bass

organ

melody

ra ta ta

6

kick  
cl hihat  
op hihat  
rimshot  
piano  
bass  
organ  
melody  
ra ta ta

10

kick  
cl hihat  
op hihat  
rimshot  
piano  
bass  
organ  
melody

14

kick  
cl hihat  
op hihat  
rimshot  
piano  
bass  
organ  
melody  
ra ta ta

17

kick  
cl hihat  
rimshot  
piano  
bass  
organ  
melody  
ra ta ta

20

kick  
cl hihat  
op hihat  
crash  
rimshot  
piano  
bass  
organ  
melody

This section of the score covers measures 20, 21, and 22. It features a complex arrangement of instruments. The kick drum (kick) plays a steady quarter-note pattern. The closed hi-hat (cl hihat) provides a consistent eighth-note accompaniment. The open hi-hat (op hihat) is mostly silent, with a few notes in measure 22. The crash cymbal (crash) has a single hit in measure 21. The rimshot (rimshot) plays a pattern of quarter notes. The piano (piano) part is in the bass clef, featuring a melodic line with some grace notes. The bass (bass) part is in the treble clef, playing a rhythmic pattern with triplets. The organ (organ) part is in the treble clef, playing a sustained, flowing line. The melody (melody) is in the treble clef, featuring a melodic line with triplets. A double bar line is present at the end of measure 22.

23

kick  
cl hihat  
op hihat  
rimshot  
piano  
bass  
organ  
melody  
ra ta ta

This section of the score covers measures 23, 24, and 25. It continues the instrumental arrangement. The kick drum (kick) maintains its quarter-note pattern. The closed hi-hat (cl hihat) continues with eighth notes. The open hi-hat (op hihat) has a few notes in measure 25. The rimshot (rimshot) continues its quarter-note pattern. The piano (piano) part continues with its melodic line. The bass (bass) part continues with its rhythmic pattern. The organ (organ) part continues with its sustained line. The melody (melody) continues with its melodic line. A new part, 'ra ta ta', is introduced in the bottom staff, which appears to be a vocal line with rhythmic syllables. A double bar line is present at the end of measure 25.

26

kick  
cl hihat  
op hihat  
rimshot  
piano  
bass  
organ  
melody

30

kick  
cl hihat  
rimshot  
piano  
bass  
organ  
melody  
ra ta ta

33

kick  
cl hihat  
op hihat  
rimshot  
piano  
bass  
organ  
melody  
ra ta ta

37

kick  
cl hihat  
op hihat  
crash  
rimshot  
piano  
bass  
organ  
melody

40

kick  
cl hihat  
op hihat  
rimshot  
piano  
bass  
organ  
melody

43

kick  
cl hihat  
op hihat  
rimshot  
piano  
bass  
organ  
melody

47

kick  
cl hihat  
op hihat  
rimshot  
piano  
bass  
organ  
melody  
ra ta ta

50

kick  
cl hihat  
rimshot  
piano  
bass  
organ  
melody

53

kick  
cl hihat  
crash  
rimshot  
piano  
bass  
organ  
melody

56

kick  
cl hihat  
op hihat  
rimshot  
piano  
bass  
organ  
melody  
ra ta ta

59

62

65

69

kick  
cl hihat  
op hihat  
crash  
rimshot  
piano  
bass  
organ  
melody  
ra ta ta

72

kick  
cl hihat  
crash  
rimshot  
piano  
bass  
organ  
melody

# Manhattan Transfer - Chanson D`Amour 2

kick

♩ = 88,001053

kick

**4**

10

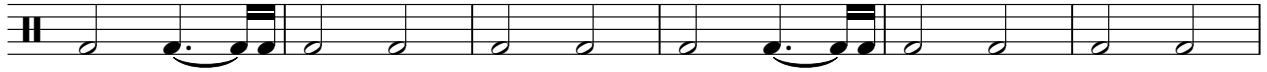

16

22

29

35

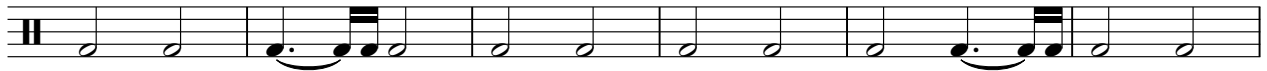

41

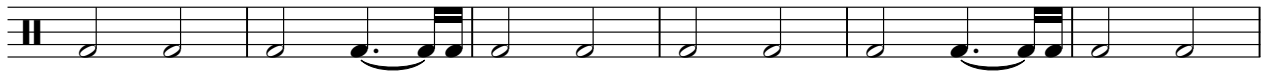

47

53

60

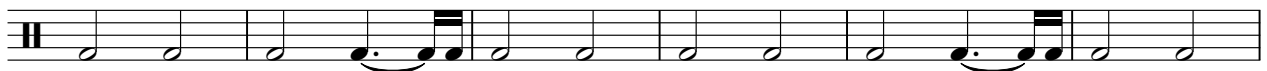

V.S.

2

kick

66

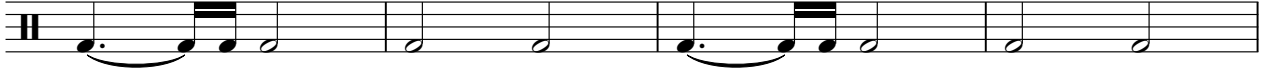

70

2

# Manhattan Transfer - Chanson D`Amour 2

cl hihat

♩ = 88,001053

cl hihat **2**

7

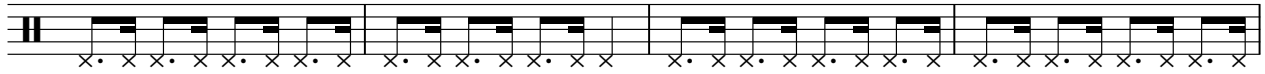

11

15

19

23

27

31

35

39

V.S.

2

cl hihat

43

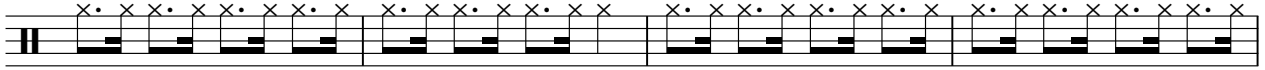

47

51

55

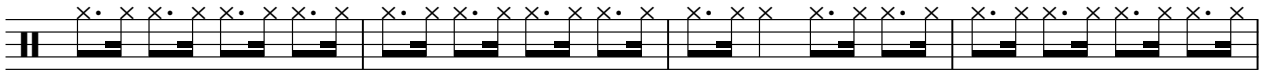

59

63

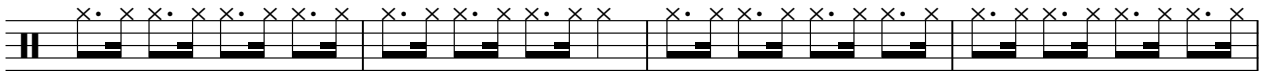

67

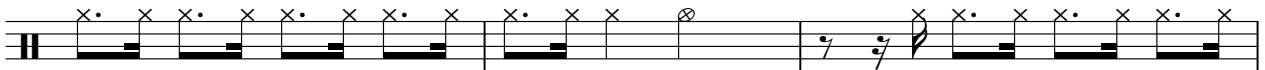

70

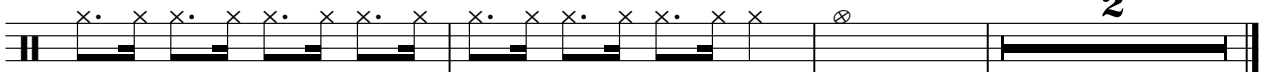

# Manhattan Transfer - Chanson D`Amour 2

op hihat

♩ = 88,001053  
op hihat

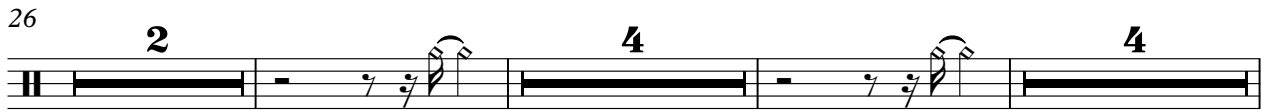
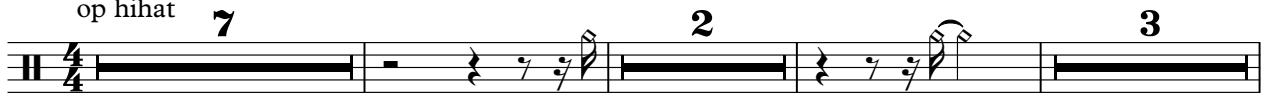

# Manhattan Transfer - Chanson D`Amour 2

crash

♩ = 88,001053  
crash

**20**   **15**   **15**

53

**15**   **2**   **2**

rimshot

# Manhattan Transfer - Chanson D`Amour 2

♩ = 88,001053  
rimshot 4

10

16

22

28

34

40

46

52

58

V.S.

2

rimshot

64

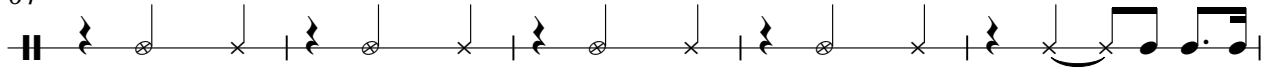

69

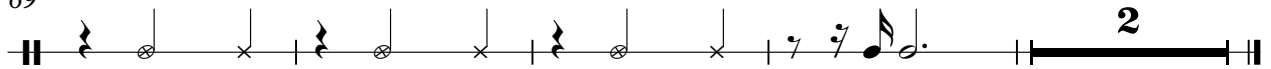

# Manhattan Transfer - Chanson D`Amour 2

piano

♩ = 88,001053  
piano **2**

6

10

14

18

22

26

30 **3**

2

piano

37

40

44

48

52

55

59

63

68

# Manhattan Transfer - Chanson D`Amour 2

bass

♩ = 88,001053  
bass

4

9

15

20

25

31

36

41

47

52

V.S.

2

bass

57

63

68

71

# Manhattan Transfer - Chanson D`Amour 2

organ

♩ = 88,001053  
organ 4

11

19

26

33

41

49

57

64

70

# Manhattan Transfer - Chanson D`Amour 2

melody

♩ = 88,001053  
melody 4

10

15

20

24

28

32

# Manhattan Transfer - Chanson D`Amour 2

ra ta ta

$\text{♩} = 88,001053$   
ra ta ta

7 6

16 6

26 6 14

48 6 3

57 6

66 2 4