

♩ = 131,000076

Piccolo in D \flat

Horn in F

Percussion

Jazz Guitar

Electric Guitar

Electric Guitar

Electric Guitar

Soprano

Electric Clavichord

Synth Bass

Reverse Cymbals

♩ = 131,000076

Orchestra Hit

Solo

Solo

TWILIGHT

ALL rights reserved.

4

Perc. 

S. 

Solo 

7

Perc. 

S. 

Solo 

9

Db Picc. 

Perc. 

J. Gtr. 

S. Bass 

Rev. Cym. 

Solo 

11

Perc.

J. Gtr.

S.

S. Bass

Rev. Cym.

Solo

14

Perc.

J. Gtr.

S.

S. Bass

Rev. Cym.

Solo

17

Perc.

J. Gtr.

S.

S. Bass

Rev. Cym.

Solo

20

Perc.

J. Gtr.

S.

S. Bass

Rev. Cym.

Solo

23

Hn.

Perc.

J. Gtr.

S.

S. Bass

Solo

25

Hn.

Perc.

J. Gtr.

E. Gtr.

E. Clav.

S. Bass

Solo

Solo

When hear this me lo dy This ran geil lu sion

28

Perc.

J. Gtr.

E. Gtr.

E. Clav.

S. Bass

Solo

Solo

takes over me

30

Perc.

J. Gtr.

E. Gtr.

E. Clav.

S. Bass

Solo

Solo

Through a tunnel of the mind Perhaps a present

32

Perc.

J. Gtr.

E. Gtr.

E. Clav.

S. Bass

Solo

Solo

or fu ture time

34

Perc.

J. Gtr.

E. Gtr.

E. Clav.

S. Bass

Rev. Cym.

Solo

Solo

o o h Ouf now here comes this sound Thisme lo dy that keeps

36

Perc.

J. Gtr.

E. Gtr.

E. Clav.

S. Bass

Solo

Solo

Spin ning round and round

38

Perc.

J. Gtr.

E. Gtr.

E. Clav.

S. Bass

Solo

Solo

Pyra mi dal lo co mo tion from This my stic

40

Perc.

J. Gtr.

E. Gtr.

E. Clav.

S. Bass

Orch. Hit

Solo

Solo

urknownzone

Hea'm'the twi light

43

Perc.

J. Gtr.

E. Clav.

S. Bass

Orch. Hit

Solo

Solo

Hea'm' the twi

45

Perc.

J. Gtr.

E. Gtr.

E. Clav.

S. Bass

Orch. Hit

Solo

Solo

light Twi lightone

48

Perc.

J. Gtr.

E. Gtr.

E. Clav.

S. Bass

Orch. Hit

Solo

Solo

Unprententious girl from his Saw the future through

50

Perc.

J. Gtr.

E. Gtr.

E. Clav.

S. Bass

Orch. Hit

Solo

Solo

her third eye

52

Perc.

J. Gtr.

E. Gtr.

E. Clav.

S. Bass

Orch. Hit

Solo

Solo

Peo ple came with skepism Pic kin' te stin'

54

Perc.

J. Gtr.

E. Gtr.

E. Clav.

S. Bass

Orch. Hit

Solo

Solo

her pre ci sion no oh oh

56

Perc.

J. Gtr.
T
A
B

E. Gtr.

E. Clav.

S. Bass

Orch. Hit

Solo

Solo

Sud den ly they heard

57

Perc.

J. Gtr.
T
A
B

E. Gtr.

E. Clav.

S. Bass

Orch. Hit

Solo

Solo

this sound Thisme lo dy that keeps Spin ning round

59

Perc.

J. Gtr.
T
A
B

E. Gtr.

E. Clav.

S. Bass

Orch. Hit

Solo

Solo

and round A sign post up

61

Perc.

J. Gtr.
T
A
B

E. Gtr.

E. Clav.

S. Bass

Orch. Hit

Solo

Solo

ah ead iscalling From thmystic un known zone

63

Perc.

J. Gtr.

E. Gtr.

E. Clav.

S. Bass

Orch. Hit

Solo

Solo

Heam' the twi light

65

Perc.

E. Gtr.

E. Clav.

S. Bass

Orch. Hit

Solo

Solo

Hear in' the twi light

67

Perc.

E. Gtr.

E. Clav.

S. Bass

Orch. Hit

Solo

Solo

Hear in' the twi light

69

Perc.

E. Gtr.

E. Clav.

S. Bass

Orch. Hit

Solo

Solo

Twi lightone

Perc.

E. Gtr.

E. Gtr.

E. Clav.

S. Bass

Orch. Hit

Solo

Solo

74

Perc.

J. Gtr.

E. Gtr.

E. Gtr.

E. Gtr.

E. Clav.

S. Bass

Orch. Hit

Solo

Solo

76

Perc.

J. Gtr.

E. Gtr.

E. Gtr.

E. Gtr.

S. Bass

Orch. Hit

Solo

Solo

78

Perc.

J. Gtr.

E. Gtr.

E. Gtr.

E. Gtr.

S. Bass

Orch. Hit

Solo

Solo

80

Perc.

J. Gtr.

E. Gtr.

E. Gtr.

S. Bass

Orch. Hit

Solo

Solo

82

Perc.

J. Gtr.

E. Gtr.

E. Gtr.

E. Gtr.

S. Bass

Orch. Hit

Solo

Solo

84

Perc.

J. Gtr.

E. Gtr.

E. Gtr.

E. Gtr.

S. Bass

Orch. Hit

Solo

Solo

86

Perc.

J. Gtr.

E. Gtr.

E. Gtr.

E. Gtr.

S. Bass

Orch. Hit

Solo

Solo

88

Perc.

J. Gtr.

E. Gtr.

E. Gtr.

E. Gtr.

E. Clav.

S. Bass

Orch. Hit

Solo

Solo

90

Perc.

E. Clav.

S. Bass

Orch. Hit

Solo

Solo

Heain' the twi light

92

Perc.

J. Gtr.

E. Gtr.

E. Clav.

S. Bass

Orch. Hit

Solo

Solo

Hea'n' the twi light Twi lightone

95

Perc. J. Gtr. E. Gtr. E. Clav. S. Bass Orch. Hit Solo Solo

On a cold and rai

97

Perc. J. Gtr. E. Gtr. E. Clav. S. Bass Orch. Hit Solo Solo

nyight One mis ter Mil ler had a rare fli

99

Perc.

J. Gtr.

E. Gtr.

E. Clav.

S. Bass

Orch. Hit

Solo

Solo

ght Glen was up there bop

101

Perc.

J. Gtr.

E. Gtr.

E. Clav.

S. Bass

Orch. Hit

Solo

Solo

pin' a rhythm imagine stopped To listerwithim Play the beat

103

Perc.

J. Gtr.

E. Gtr.

E. Clav.

S. Bass

Orch. Hit

Solo

Solo

oh oh

104

Perc.

J. Gtr.

E. Gtr.

E. Clav.

S. Bass

Orch. Hit

Solo

Solo

Sud den ly he heard

105

Perc.

J. Gtr.

E. Gtr.

E. Clav.

S. Bass

Orch. Hit

Solo

Solo

this sound Thisme lo dy that keeps Spin nin' round

107

Perc.

J. Gtr.

E. Gtr.

E. Clav.

S. Bass

Orch. Hit

Solo

Solo

and round

108

Perc.

J. Gtr.

E. Gtr.

E. Clav.

S. Bass

Orch. Hit

Solo

Solo

Now he resides and plays trombone In the my stic un

110

Perc.

J. Gtr.

E. Gtr.

E. Clav.

S. Bass

Orch. Hit

Solo

Solo

knownzone Heam'the twi light

113

Perc.

E. Clav.

S. Bass

Orch. Hit

Solo

Solo

115

Hear in' the twi light

Perc.

E. Clav.

S. Bass

Orch. Hit

Solo

Solo

117

Hear in' the twi light

Perc.

E. Clav.

S. Bass

Orch. Hit

Solo

Solo

Hear in' the twi light

119

Perc.

E. Clav.

S. Bass

Orch. Hit

Solo

Solo

Hear in' the twi light

121

Perc.

E. Clav.

S. Bass

Orch. Hit

Solo

Solo

Hear in' the twi light

123

Perc. J. Gtr. E. Gtr. E. Clav. S. Bass Orch. Hit Solo Solo

Twilight

Piccolo in D \flat

$\text{♩} = 131,000076$

8

8 3

10

118

10 118

Horn in F

♩ = 131,000076

23

25

102

Percussion

♩ = 131,000076

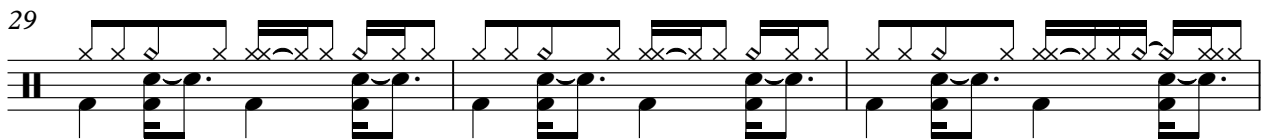
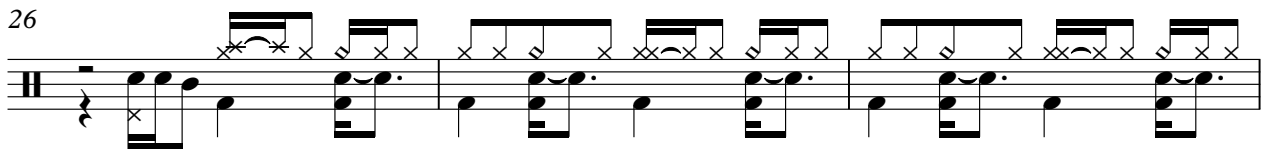
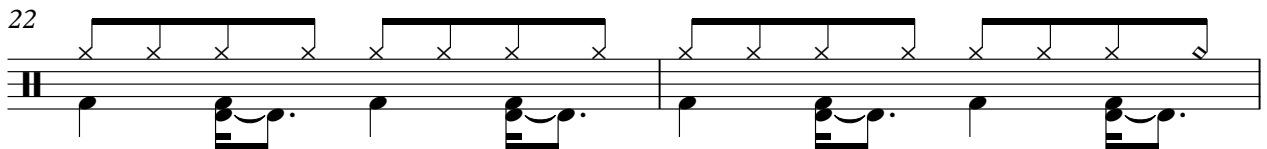
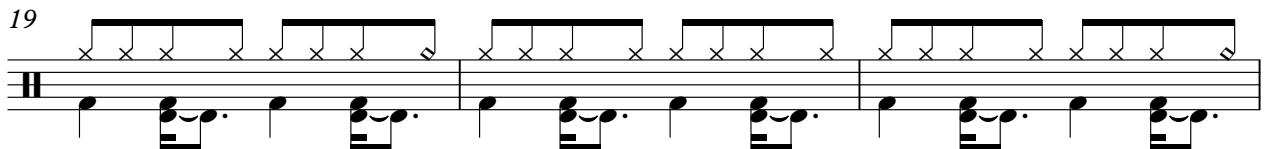
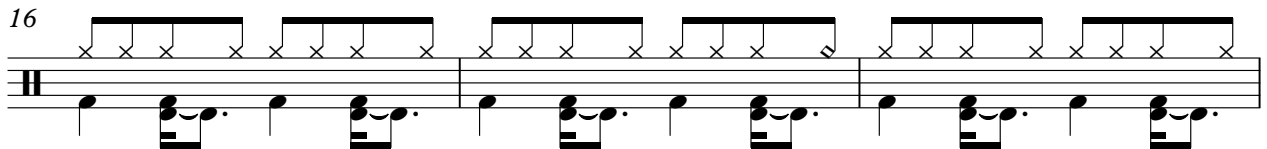
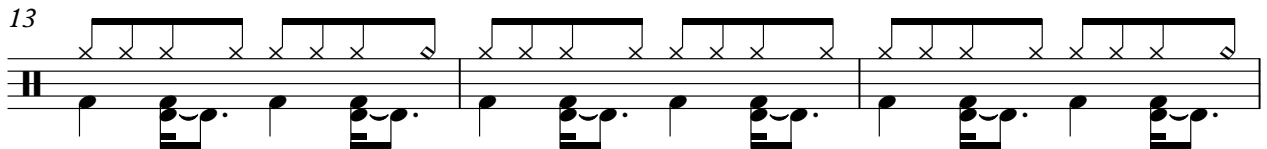
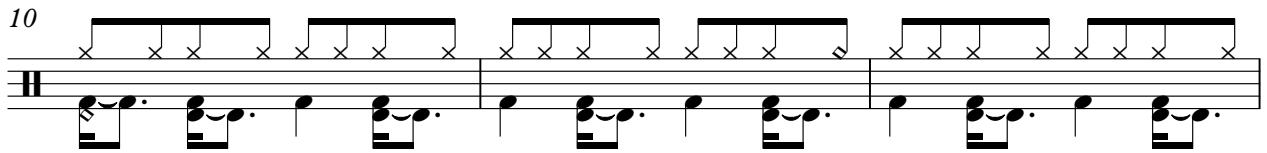

V.S.

32

35

38

41

44

47

50

53

56

59

Percussion

62

65

68

70

72

74

77

80

83

86

V.S.

Percussion

89

92

95

98

101

104

107

110

113

116

Percussion

119

122

2
40

Jazz Guitar

2

45

2

50

53

56

59

62

10

75

78

81

84

87

92

97

100

103

106

109

112

Electric Guitar

♩ = 131,000076

72

76

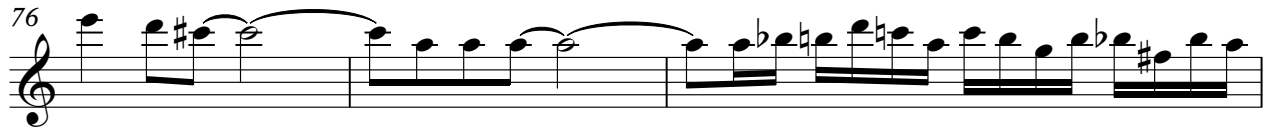

79

83

86

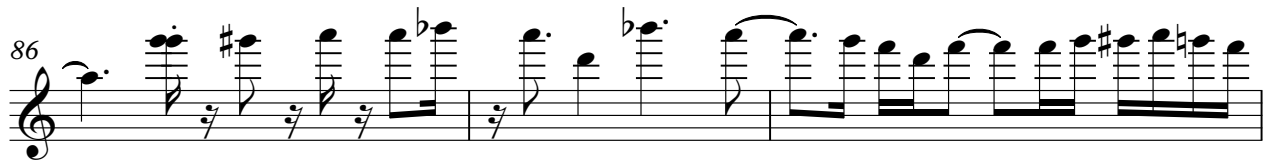

89

38

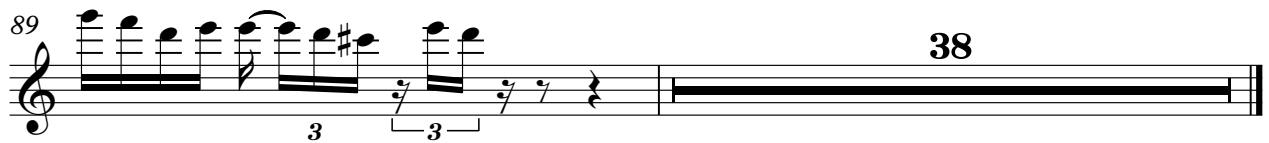

Electric Guitar

♩ = 131,000076

73

77

79

83

86

89

38

Electric Guitar

♩ = 131,000076

25

28

30

33

36

40

46

49

51

54

V.S.

2

Electric Guitar

56

59

63

69

75

78

83

86

89

95

Electric Guitar

98

102

105

107

110

112

Soprano

♩ = 131,000076

5

9

2

17

22

104

Electric Clavichord

♩ = 131,000076

25

28

32

36

40

45

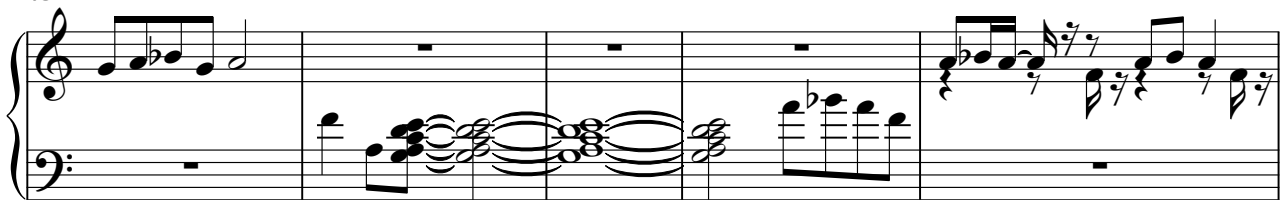

50

54

58

V.S.

62

68

74

14

92

97

101

104

108

112

118

123

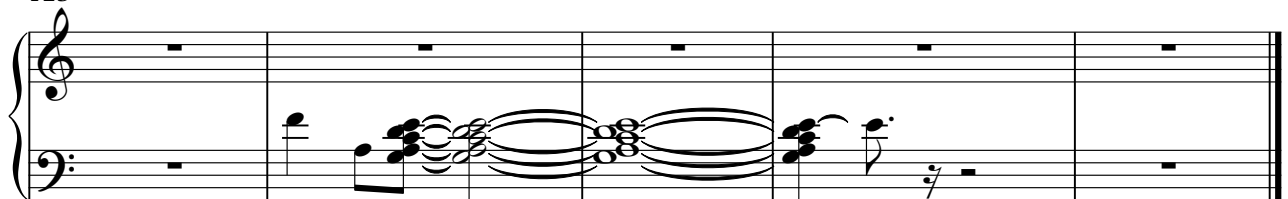

Synth Bass

♩ = 131,000076

9

13

17

21

25

30

35

41

47

53

V.S.

58

64

69

74

80

85

91

97

102

107

113

118

122

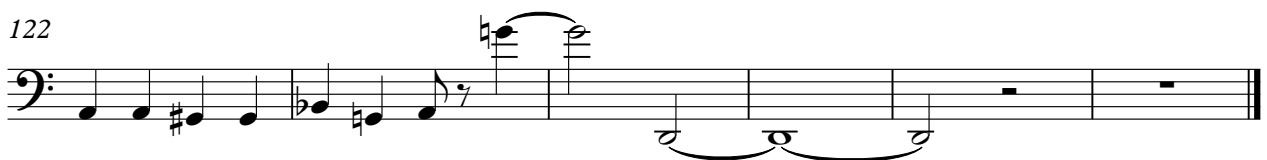

Reverse Cymbals

♩ = 131,000076

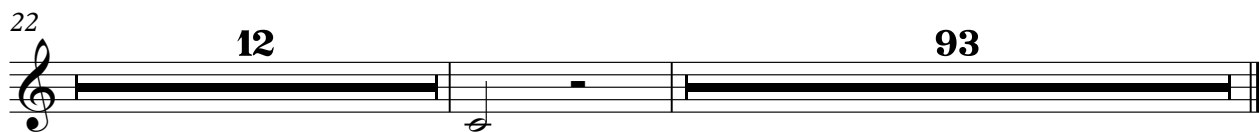
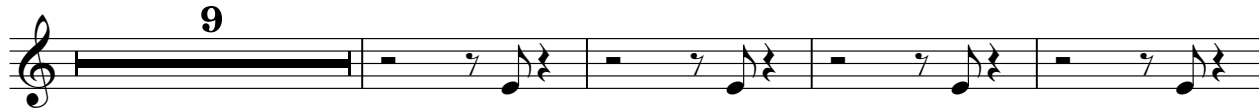

Orchestra Hit

♩ = 131,000076

41

46

50

56

62

67

72

77

81

84

89

94

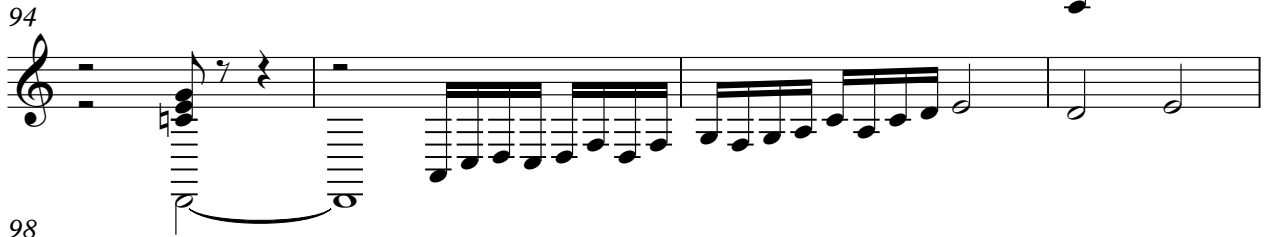

98

104

110

115

120

123

Solo

♩ = 131,000076

V.S.

53
55
56
57
59
61
64
67
70
74

V.S.

V.S.

117

119

121

123

Solo

♩ = 131,000076

TWILIGHT

25

2

ALL rights reserved.

Whenise lof Frigil siortakve

Throughafmied Paapent

32

ofurime

O od Onfveresshifhlyatps Spingnd

andnd

Pyradalo

39

coofonthis kuzone

Hearhtwight Hearhtwi

light Twi lighte

Unpurgisl

49

Menofwifthroughthirdeye

Peo ple camth slicePikist' hpsion no oh oh

56

Soleyard shifhlyatps Spingnd

andnd

Aigusp abfifingstheknowne

63

Hearhtwight

Hear ihtwight

Hear ihtwi light

70

Twighte

79

88

Hearhtwight

Hearhtwi

light Twi lighte

96

Onandl nigmsidhad rarfli

ght

Glafrop pihfingfied shifhly that

V.S.

103

oh oh Suddenly heard his voice keeps spinning around

108

Now he plays to me in know Hear light Hear

114

in light Hear in light Hear in light Hear in light

121

Hear in light Twi light