

Blink 182 - Go

$\text{♩} = 180,000183$

Percussion

Percussion

$\text{♩} = 180,000183$

Electric Guitar

Electric Guitar

Electric Bass

Electric Bass

4

Perc. Perc. E. Gtr. E. Gtr. E. Bass E. Bass

7

Ten. Sax. Perc. Perc. E. Gtr. E. Gtr. E. Bass E. Bass

10

Ten. Sax.

Perc.

Perc.

E. Gtr.

E. Gtr.

E. Bass

E. Bass

13

Ten. Sax.

Perc.

Perc.

E. Gtr.

E. Gtr.

E. Bass

E. Bass

16

Ten. Sax.

Perc.

Perc.

E. Gtr.

E. Gtr.

E. Bass

E. Bass

19

Ten. Sax.

Perc.

Perc.

E. Gtr.

E. Gtr.

E. Bass

E. Bass

22

Perc.

Perc.

E. Gtr.

E. Gtr.

E. Bass

E. Bass

25

Perc. Perc. E. Gtr. E. Gtr. E. Bass E. Bass

This section of the score covers measures 25 to 27. It features two percussion staves at the top, each with a drum set icon and asterisks indicating specific sounds. Below are four staves for electric instruments: two electric guitar staves (E. Gtr.) and two electric bass staves (E. Bass). The guitar parts consist of rhythmic patterns of eighth and sixteenth notes, while the bass parts provide a steady eighth-note accompaniment.

28

Ten. Sax. Perc. Perc. E. Gtr. E. Gtr. E. Bass E. Bass

This section of the score covers measures 28 to 30. It introduces a tenor saxophone (Ten. Sax.) staff at the top, which has a rest in measure 28 and then plays a melodic line in measures 29 and 30. Below it are two percussion staves (Perc.) and four electric instrument staves (E. Gtr., E. Gtr., E. Bass, E. Bass). The percussion parts continue with rhythmic patterns, and the electric instruments maintain their accompaniment from the previous section.

31

Ten. Sax.

Perc.

Perc.

E. Gtr.

E. Gtr.

E. Bass

E. Bass

34

Ten. Sax.

Perc.

Perc.

E. Gtr.

E. Gtr.

E. Bass

E. Bass

37

Ten. Sax.

Perc.

Perc.

E. Gtr.

E. Gtr.

E. Bass

E. Bass

40

Ten. Sax.

Perc.

Perc.

E. Gtr.

E. Gtr.

E. Bass

E. Bass

42

Perc.

Perc.

E. Gtr.

E. Gtr.

E. Bass

E. Bass

44

Perc.

Perc.

E. Gtr.

E. Gtr.

E. Bass

E. Bass

46

Perc.

Perc.

E. Gtr.

E. Gtr.

E. Bass

E. Bass

48

Ten. Sax.

Perc.

Perc.

E. Gtr.

E. Gtr.

E. Bass

E. Bass

50

Ten. Sax.

Perc.

Perc.

E. Gtr.

E. Gtr.

E. Bass

E. Bass

53

Ten. Sax.

Perc.

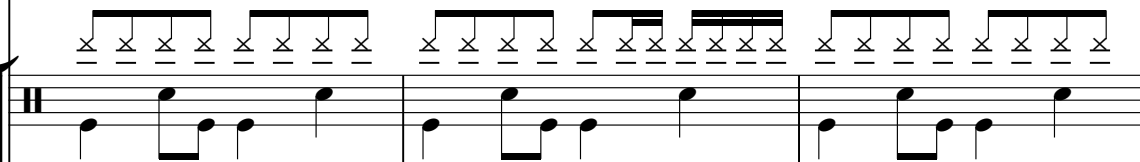

Perc.

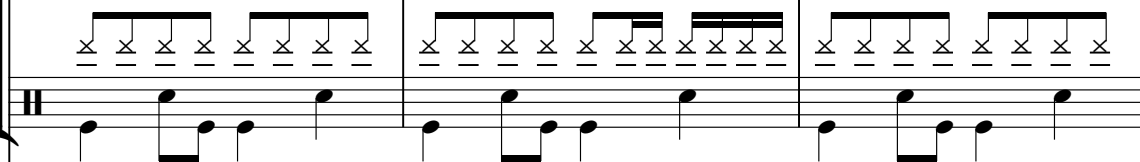

E. Gtr.

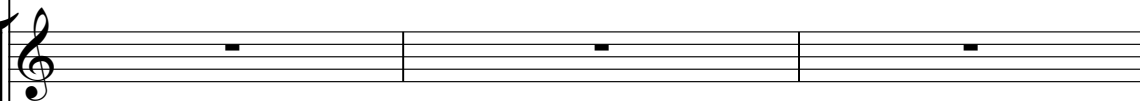

E. Gtr.

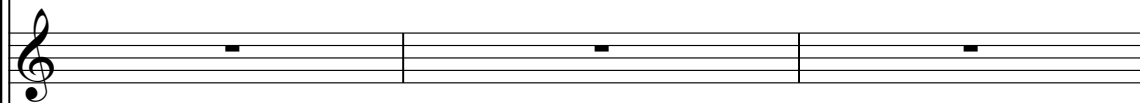

E. Bass

E. Bass

56

Ten. Sax.

Perc.

Perc.

E. Gtr.

E. Gtr.

E. Bass

E. Bass

59

Ten. Sax.

Perc.

Perc.

E. Gtr.

E. Gtr.

E. Bass

E. Bass

62

Ten. Sax.

Perc.

Perc.

E. Gtr.

E. Gtr.

E. Bass

E. Bass

65

Perc.

Perc.

E. Gtr.

E. Gtr.

E. Bass

E. Bass

68

Perc. Perc. E. Gtr. E. Gtr. E. Bass E. Bass

71

Perc. Perc. E. Gtr. E. Gtr. E. Bass E. Bass

74

Perc. Perc. E. Gtr. E. Gtr. E. Bass E. Bass

77

Perc. Perc. E. Gtr. E. Gtr. E. Bass E. Bass

Tenor Saxophone

Blink 182 - Go

♩ = 180,000183

8

12

17

22

7

33

38

7

49

54

59

62

17

Blink 182 - Go

Percussion

♩ = 180,000183

V.S.

2

Percussion

41

45

49

53

57

3

64

68

72

76

2

Blink 182 - Go

Percussion

♩ = 180,000183

V.S.

2

Percussion

41

45

49

53

57

64

68

72

76

Electric Guitar

Blink 182 - Go

♩ = 180,000183

5

9

13

17

21

25

29

33

37

V.S.

41

43

45

47

50

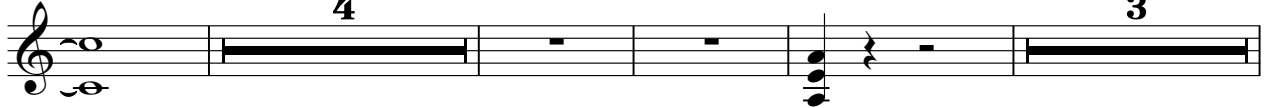

61

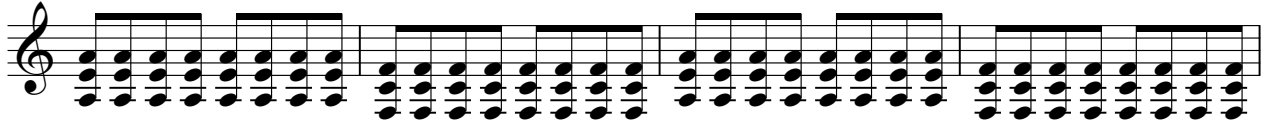

65

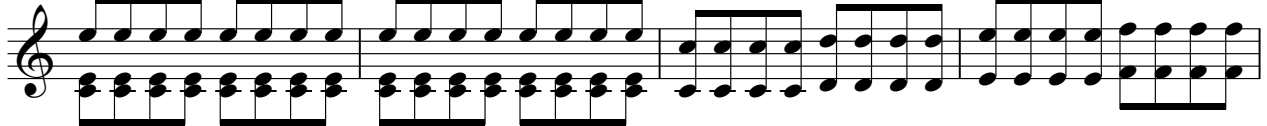

69

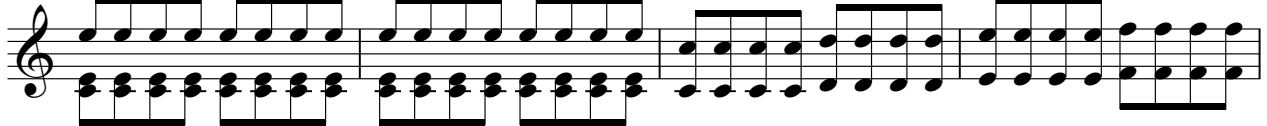

73

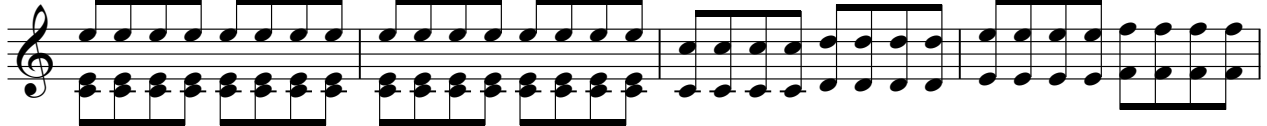

77

Electric Guitar

Blink 182 - Go

♩ = 180,000183

5

9

13

17

21

25

29

33

37

V.S.

41

46

57

64

68

72

76

78

Electric Bass

Blink 182 - Go

♩ = 180,000183

V.S.

41

45

49

53

57

64

68

72

76

41

45

49

53

57

64

68

72

76

