

♩ = 90,000092

Piccolo

Harmonica

Percussion

MOONRIVE

Soprano Glockenspiel

Harp

Jazz Guitar

Electric Guitar

Acoustic Bass

Alto

Baritone

Percussive Organ

♩ = 90,000092

Synth Strings

Synth Strings

6

Horn: Treble clef, melodic line with eighth and quarter notes.
Perc.: Drum notation with eighth and quarter notes.
Harp: Treble clef, arpeggiated chords.
J. Gtr.: Treble clef, rhythmic accompaniment with chords.
E. Gtr.: Treble clef, rhythmic accompaniment with chords.
A. Bass: Bass clef, melodic line with quarter and eighth notes.
Bar.: Bass clef, sustained chords.
Syn. Str.: Treble clef, sustained chords.

10

Horn: Treble clef, melodic line with quarter and eighth notes.
Perc.: Drum notation with eighth and quarter notes.
Harp: Treble clef, arpeggiated chords.
J. Gtr.: Treble clef, rhythmic accompaniment with chords.
E. Gtr.: Treble clef, rhythmic accompaniment with chords.
A. Bass: Bass clef, melodic line with quarter and eighth notes.
Bar.: Bass clef, sustained chords.
Syn. Str.: Treble clef, sustained chords.

14

Harm.

Perc.

Hp.

J. Gtr.

E. Gtr.

A. Bass

Bar.

Syn. Str.

Syn. Str.

18

Harm.

Perc.

Hp.

J. Gtr.

E. Gtr.

A. Bass

Syn. Str.

Syn. Str.

22

Horn

Perc.

Hp.

J. Gtr.

E. Gtr.

A. Bass

Bar.

Syn. Str.

Syn. Str.

26

Horn

Perc.

Hp.

J. Gtr.

E. Gtr.

A. Bass

Syn. Str.

38

Perc.

Hp.

J. Gtr.

E. Gtr.

A. Bass

A.

Bar.

Perc. Organ

Syn. Str.

41

Picc.

Perc.

Hp.

J. Gtr.

E. Gtr.

A. Bass

A.

Bar.

Syn. Str.

- Picc.**: Piccolo, starting at measure 45 with a melodic line.
- Perc.**: Percussion, providing a rhythmic accompaniment.
- Hp.**: Harp, playing sustained chords and arpeggios.
- J. Gtr.**: Jazz Guitar, playing a complex, rhythmic pattern.
- E. Gtr.**: Electric Guitar, playing a complex, rhythmic pattern.
- A. Bass**: Acoustic Bass, providing a steady bass line.
- A.**: Trumpet, playing a melodic line with a triplet in measure 45.
- Bar.**: Baritone, playing a melodic line with a triplet in measure 45.
- Syn. Str.**: Synthesizer Strings, playing sustained chords.

A double bar line is present at the beginning of measure 49. The score concludes with two staves for Syn. Str. at the bottom.

52

55

♩ = 87,000023 ♩ = 81,000084 ♩ = 74,000076 ♩ = 67,000034 ♩ = 56,000031

58

Picc.

Harm.

Perc.

Sop. Glock.

Hp.

J. Gtr.

E. Gtr.

A. Bass

A.

Bar.

Perc. Organ

Syn. Str.

Syn. Str.

♩ = 87,000023 ♩ = 81,000084 ♩ = 74,000076 ♩ = 67,000034 ♩ = 56,000031

Piccolo

♩ = 90,000092

43

48

♩ = 87,81000847667,000034

7

2

62

Harmonica

♩ = 90,000092

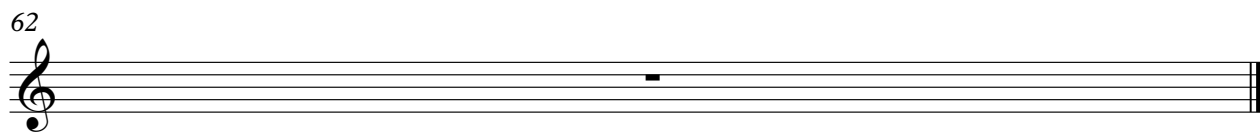

Percussion

♩ = 90,000092

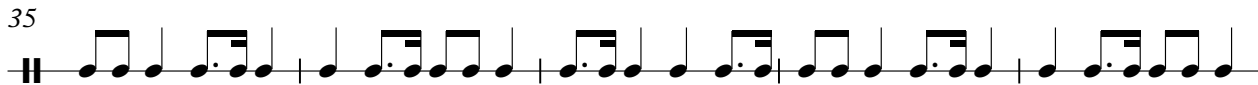
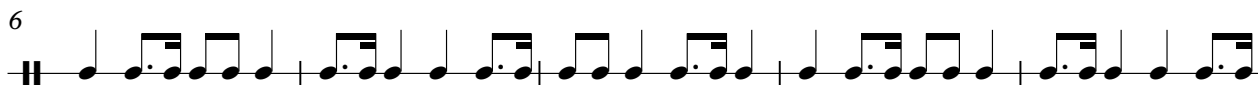

V.S.

Percussion

50

55

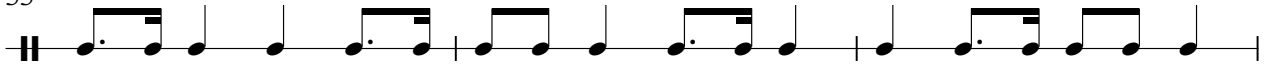

58

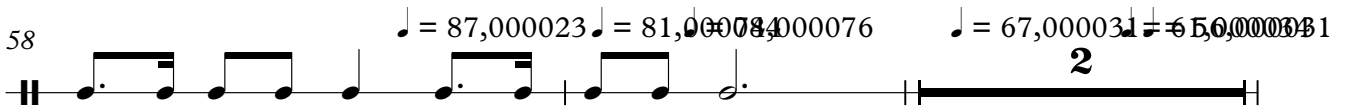

62

Soprano Glockenspiel

♩ = 90,000092
MOONRIVE

52

55

♩ = 87,000084,000076 ♩ = 67,000064 ♩ = :

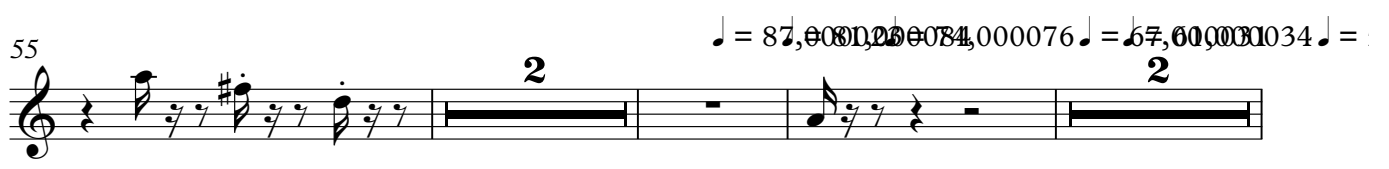

62

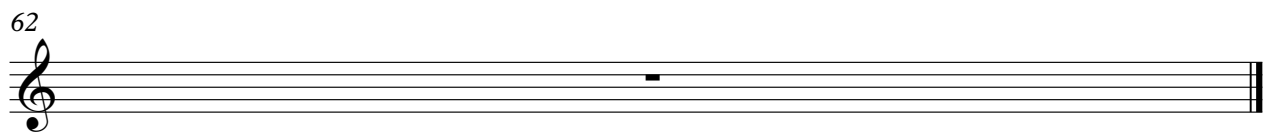

Harp

♩ = 90,000092

8

14

20

26

33

39

45

V.S.

2

Harp

51

56

♩ = 87,0000000084,000076 ♯ = 50,0000000084

62

52

56

♩ = 87, 0 0 0 1 2 3 7 4 0 8 4 0 7 6 ♩ = 6 7 0 6 0 0 0 0 0 3 4 = 5 6

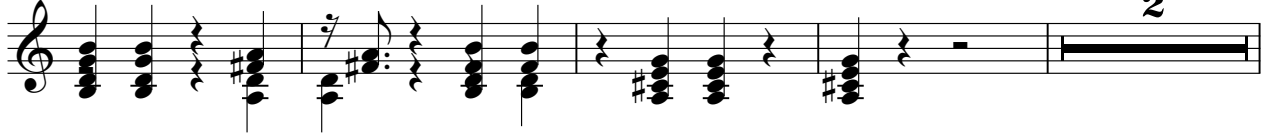

62

Electric Guitar

♩ = 90,00092

V.S.

31

34

37

39

41

44

47

50

52

54

Electric Guitar

57

♪ = 87,000023 ♪ = 81,000084 ♪ = 61,000031

62

Acoustic Bass

♩ = 90,000092

8

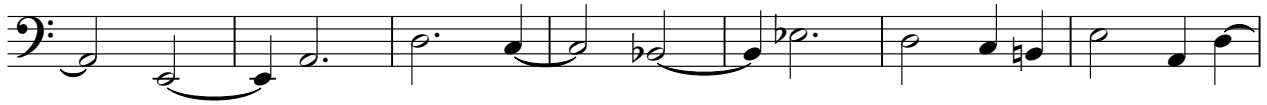

15

22

29

36

43

50

56

♩ = 87,000037 0,080076 ♩ = 67,0000034 ♩ = 51

62

Alto

♩ = 90,000092 **31**

36 **2**

43 **3**

48

54

58 ♩ = 87,000023 = 81,000084 ♩ = 67,000031 = 54,000031

62

Baritone

♩ = 90,000092

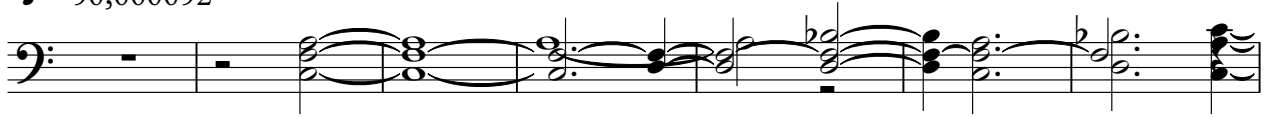

8

15

26

36

41

46

52

57

♩ = 87,000023000874,000076 ♩ = 67,00000300036,000031

62

Percussive Organ

♩ = 90,000092

31

37

♩ = 87,8100008076 ♩ = 67,000034031

19

2

62

Synth Strings

♩ = 90,000092

8

15

21

28

38

46

53

58

♩ = 87,000023,000084,000076 ♩ = 67,000030,000036,000031

62

Synth Strings

♩ = 90,000092

15

20

2

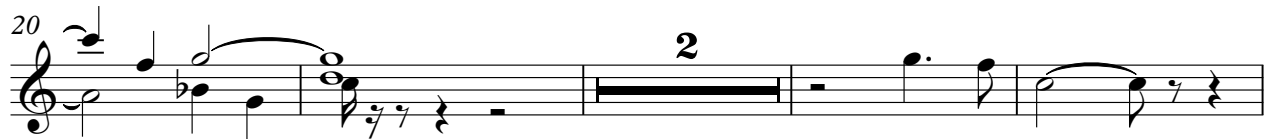

26

25

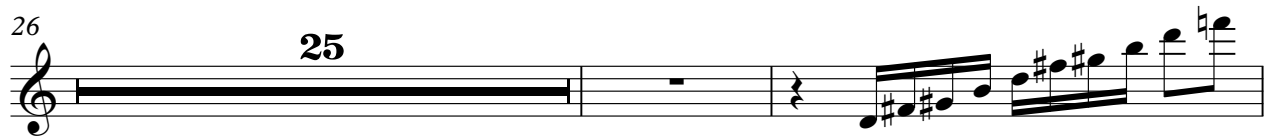

53

4

2

♩ = 87,0000000076 ♩ = 67,0000000034 ♩ = 50,0000000000

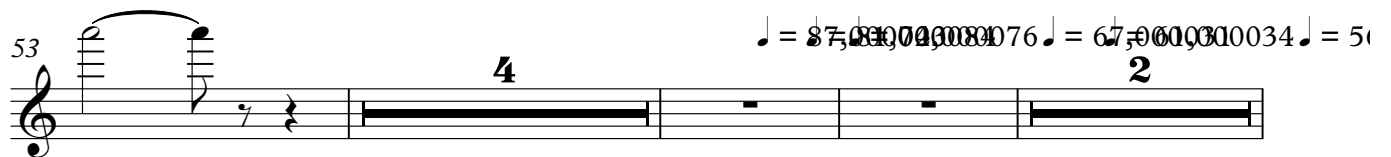

62

