

♩ = 168,000397

The tempo marking $\text{♩} = 168,000397$ is repeated at the bottom of the score.

SCHULDWA

4

Perc. Kora Kora E. Bass E. Piano

6

Perc. Kora Kora Kora E. Bass Organ

9

Perc. Kora Kora Kora E. Bass Organ

11

13

15

17

19

21

23

Perc.

Kora

Kora

Kora

E. Bass

A.

A.

Perc. Organ

Organ

FX 5

26

Perc.

Kora

Kora

E. Bass

A.

A.

Perc. Organ

Organ

28

Perc.

Kora

Kora

E. Bass

A.

A.

Perc. Organ

Organ

30

Perc.

Kora

Kora

E. Bass

A.

Perc. Organ

Organ

32

Perc.

Kora

Kora

E. Bass

A.

Organ

34

Perc.

Kora

Kora

E. Bass

A.

A.

Organ

36

Perc.

Kora

Kora

E. Bass

A.

A.

Perc. Organ

Organ

38

Perc.

Kora

Kora

E. Bass

A.

A.

Perc. Organ

Organ

Solo

41

Perc.

Kora

Kora

E. Bass

A.

Organ

Solo

44

Perc. Kora Kora E. Bass A. Organ

46

Perc. Kora Kora Kora E. Bass A. Perc. Organ Organ Solo

49

Perc.

Kora

Kora

Kora

E. Bass

Perc. Organ

Solo

51

Perc.

Kora

Kora

Kora

E. Bass

Perc. Organ

Solo

56

Perc.

Kora

Kora

Kora

E. Bass

A.

Organ

FX 5

Solo

61

Perc. Kora Kora Kora E. Bass A. Organ FX 5 Solo

64

Perc. Kora Kora Kora E. Bass A. Organ Solo

66

Perc. Kora Kora Kora E. Bass A. Organ Solo

68

Perc. Kora Kora Kora E. Bass Organ FX 5 Solo

71

Perc.
 Kora
 Kora
 Kora
 E. Bass
 A.
 A.
 Perc. Organ
 Organ
 FX 5
 Solo

Detailed description of the musical score: The score is for a multi-instrumental piece. It features eight staves. The Percussion staff (top) has a complex rhythmic pattern with a triplet of eighth notes in the first measure. The Kora staves (three) show various melodic and harmonic lines, with some using a G-clef and others a C-clef. The E. Bass staff uses a bass clef. The A. staves (two) use a treble clef. The Perc. Organ staff uses a treble clef and features a series of chords. The Organ staff uses a treble clef and has a rhythmic pattern of eighth notes. The FX 5 staff uses a treble clef and has a simple melodic line. The Solo staff (bottom) uses a treble clef and features a melodic line with a long sustain pedal mark.

74

77

Perc.

Kora

Kora

E. Bass

A.

A.

Perc. Organ

Organ

80

Perc.

Kora

Kora

E. Bass

A.

A.

Organ

Solo

82

Perc.

Kora

Kora

E. Bass

A.

A.

Organ

Solo

84

Perc.

Kora

Kora

E. Bass

A.

A.

Perc. Organ

Organ

86

89

92

Perc. Kora Kora E. Bass A. Organ

94

Perc. Kora Kora E. Bass A. Organ

97

Perc.

Kora

Kora

E. Bass

A.

Organ

99

Perc.

Kora

Kora

E. Bass

A.

Organ

101

Perc.

Kora

Kora

E. Bass

A.

Organ

104

Perc.

Kora

Kora

E. Bass

A.

Organ

107

109

112

Perc.

Kora

Kora

E. Bass

A.

Organ

115

Perc.

Kora

Kora

E. Bass

A.

Organ

117

Perc.

Kora

Kora

Kora

E. Bass

A.

A.

E. Piano

Perc. Organ

Organ

FX 5

Percussion

♩ = 168,000397

4

6

9

11

13

15

17

19

21

V.S.

23

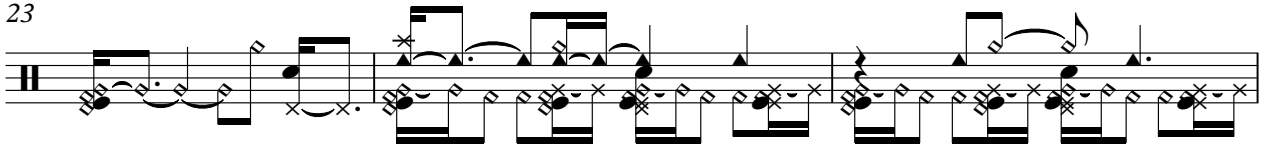

26

28

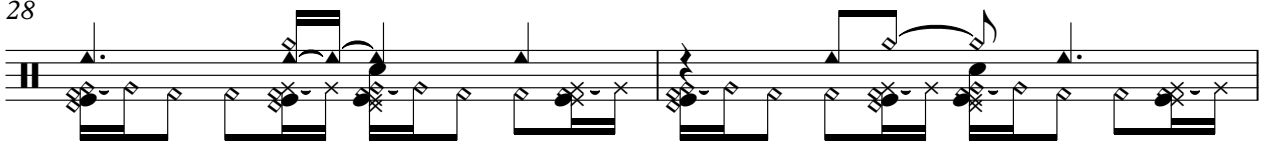

30

32

34

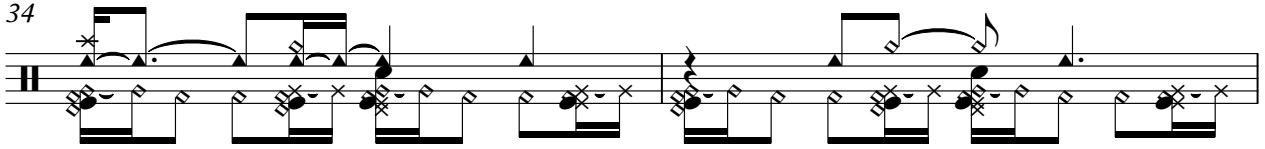

36

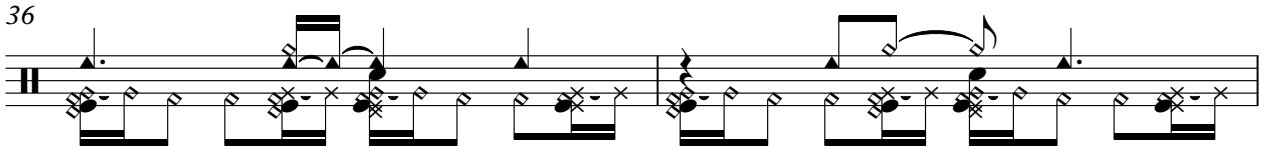

38

41

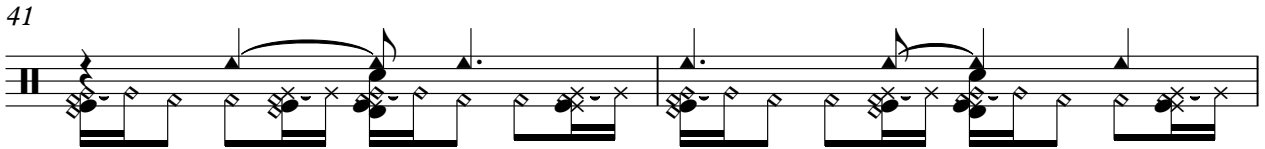

43

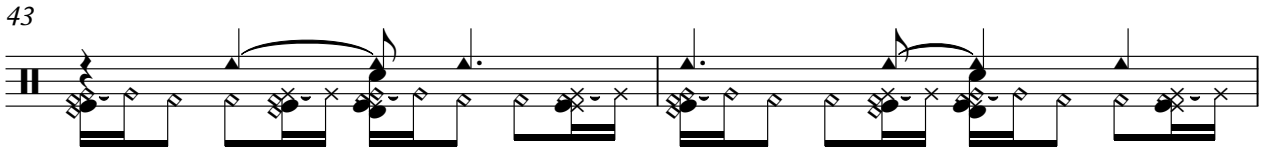

45

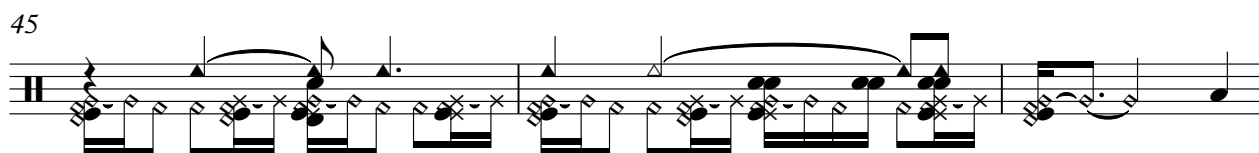

48

50

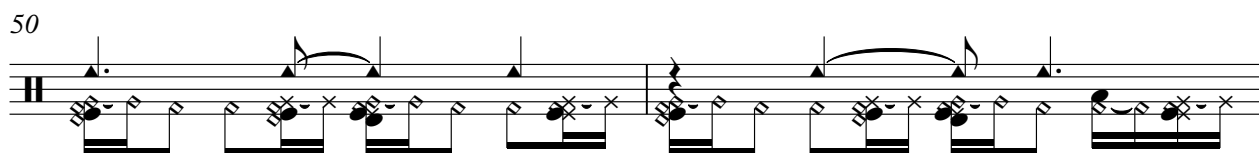

52

54

57

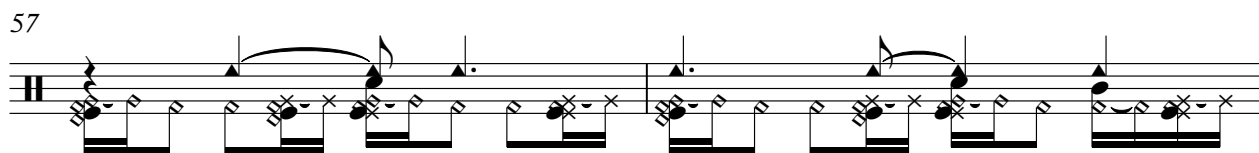

59

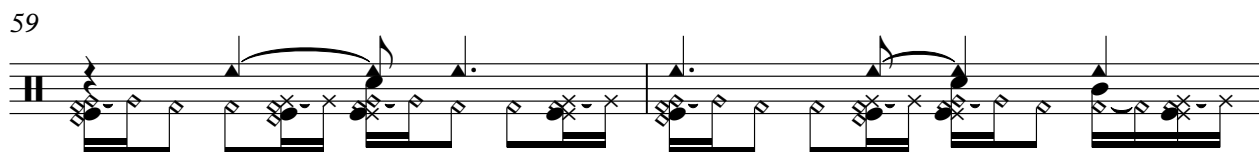

61

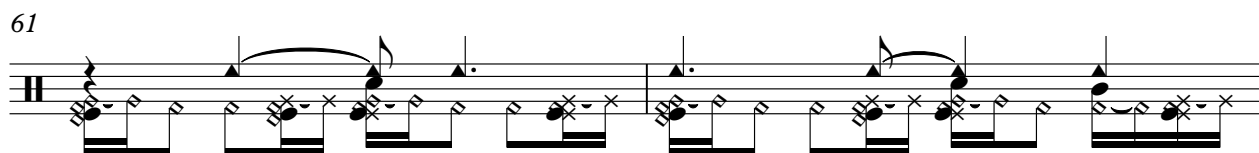

63

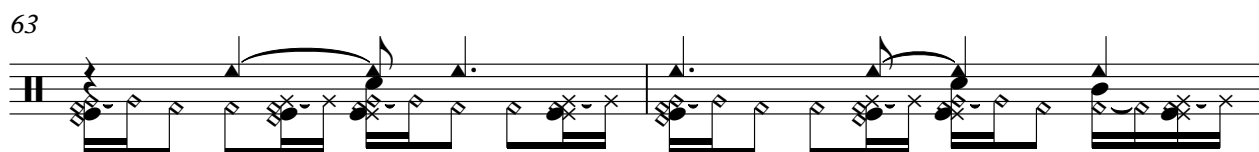

65

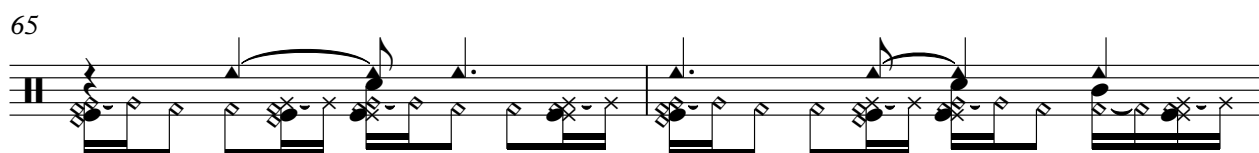

V.S.

67

69

71

74

76

78

80

82

84

86

89

91

93

96

98

100

102

105

107

109

V.S.

112

114

116

118

93

97

102

106

110

114

117

Kora

♩ = 168,000397

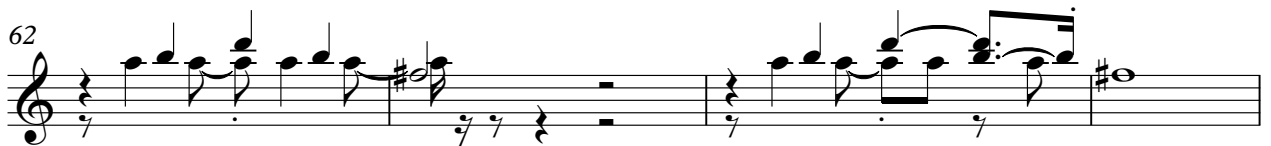

V.S.

2

Kora

70

46

Kora

♩ = 168,000397

V.S.

88

92

97

101

106

110

115

110

114

Alto

♩ = 168,000397

15 4

25

32

39 16

60 4

72

80

86 30

Alto

♩ = 168,000397

22

27

5

36

42

47

23

74

82

88

93

98

V.S.

Electric Piano

♩ = 168,000397

Percussive Organ

♩ = 168,000397

23

28

32

4

8

47

51

3

56

16

76

4

84

31

88

92

97

101

106

110

115

FX 5 (Brightness)

♩ = 168,000397

19

24

32

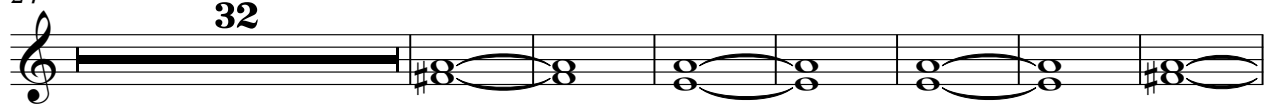

63

4

71

46

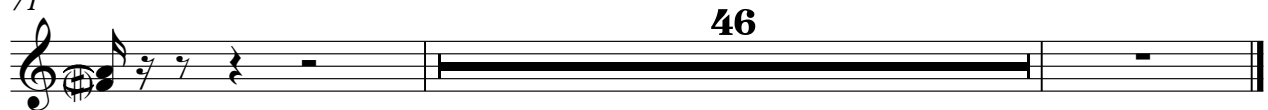

Solo

♩ = 168,000397

SCHULDWA

39

4

48

