

# Manuela - Schuld War Nur Der Bossa Nova 2

♩ = 140,000473

PAN FLUTE

DRUMS

A.GUITAR

FINGERDBAS

ELEC ORGAN

ELEC ORGAN

♩ = 140,000473

STRINGS

A.PIANO

4

DRUMS

5

DRUMS

6

DRUMS

FINGERDBAS

ELEC ORGAN

7

DRUMS

FINGERDBAS

A.PIANO

8

DRUMS

FINGERDBAS

A.PIANO

9

DRUMS

FINGERDBAS

ELEC ORGAN

A.PIANO

11

PAN FLUTE

DRUMS

A.GUITAR

FINGERDBAS

ELEC ORGAN

STRINGS

12

PAN FLUTE

DRUMS

A.GUITAR

FINGERDBAS

ELEC ORGAN

STRINGS

13

PAN FLUTE

DRUMS

A.GUITAR

FINGERDBAS

ELEC ORGAN

STRINGS

14

PAN FLUTE

DRUMS

A.GUITAR

FINGERDBAS

ELEC ORGAN

STRINGS

15

PAN FLUTE

DRUMS

A.GUITAR

FINGERDBAS

ELEC ORGAN

STRINGS

16

PAN FLUTE

DRUMS

A.GUITAR

FINGERDBAS

ELEC ORGAN

STRINGS

17

PAN FLUTE

DRUMS

A.GUITAR

FINGERDBAS

ELEC ORGAN

STRINGS

18

PAN FLUTE

DRUMS

A.GUITAR

FINGERDBAS

ELEC ORGAN

STRINGS

19

PAN FLUTE

DRUMS

A.GUITAR

FINGERDBAS

ELEC ORGAN

STRINGS

20

PAN FLUTE

DRUMS

A.GUITAR

FINGERDBAS

ELEC ORGAN

STRINGS

21

PAN FLUTE

DRUMS

A.GUITAR

FINGERDBAS

ELEC ORGAN

STRINGS

22

PAN FLUTE

DRUMS

A.GUITAR

FINGERDBAS

ELEC ORGAN

STRINGS

23

PAN FLUTE

DRUMS

A.GUITAR

FINGERDBAS

ELEC ORGAN

STRINGS

24

PAN FLUTE

DRUMS

A.GUITAR

FINGERDBAS

ELEC ORGAN

STRINGS

25

PAN FLUTE

DRUMS

A.GUITAR

FINGERDBAS

ELEC ORGAN

STRINGS

A.PIANO

27

PAN FLUTE

DRUMS

A.GUITAR

FINGERDBAS

ELEC ORGAN

STRINGS

28

PAN FLUTE

DRUMS

A.GUITAR

FINGERDBAS

ELEC ORGAN

STRINGS

29

PAN FLUTE

DRUMS

A.GUITAR

FINGERDBAS

ELEC ORGAN

STRINGS

30

PAN FLUTE

DRUMS

A.GUITAR

FINGERDBAS

ELEC ORGAN

STRINGS

31

PAN FLUTE

DRUMS

A.GUITAR

FINGERDBAS

ELEC ORGAN

STRINGS

32

PAN FLUTE

DRUMS

A.GUITAR

FINGERDBAS

ELEC ORGAN

STRINGS

33

PAN FLUTE

DRUMS

A.GUITAR

FINGERDBAS

ELEC ORGAN

STRINGS

34

PAN FLUTE

DRUMS

A.GUITAR

FINGERDBAS

ELEC ORGAN

STRINGS

35

PAN FLUTE

DRUMS

A.GUITAR

FINGERDBAS

ELEC ORGAN

STRINGS

36

PAN FLUTE

DRUMS

A.GUITAR

FINGERDBAS

ELEC ORGAN

STRINGS

37

PAN FLUTE

DRUMS

A.GUITAR

FINGERDBAS

ELEC ORGAN

STRINGS

38

PAN FLUTE

DRUMS

A.GUITAR

FINGERDBAS

ELEC ORGAN

STRINGS

39

PAN FLUTE

DRUMS

A.GUITAR

FINGERDBAS

ELEC ORGAN

STRINGS

40

PAN FLUTE

DRUMS

A.GUITAR

FINGERDBAS

ELEC ORGAN

STRINGS

41

PAN FLUTE

DRUMS

A.GUITAR

FINGERDBAS

ELEC ORGAN

STRINGS

A.PIANO

- ELEC ORGAN:** Treble and Bass clefs, playing a blocky, chordal texture with many notes.

42

43

PAN FLUTE

DRUMS

A.GUITAR

FINGERDBAS

ELEC ORGAN

STRINGS

44

PAN FLUTE

DRUMS

A.GUITAR

FINGERDBAS

ELEC ORGAN

STRINGS

45

PAN FLUTE

DRUMS

A.GUITAR

FINGERDBAS

ELEC ORGAN

STRINGS

46

PAN FLUTE

DRUMS

A.GUITAR

FINGERDBAS

ELEC ORGAN

STRINGS

47

PAN FLUTE

DRUMS

A.GUITAR

FINGERDBAS

ELEC ORGAN

STRINGS

48

PAN FLUTE

DRUMS

A.GUITAR

FINGERDBAS

ELEC ORGAN

STRINGS

49

50

PAN FLUTE

DRUMS

A. GUITAR

FINGERDBAS

ELEC ORGAN

ELEC ORGAN

STRINGS

52

53

PAN FLUTE

DRUMS

A.GUITAR

FINGERDBAS

ELEC ORGAN

ELEC ORGAN

STRINGS

54

PAN FLUTE

DRUMS

A. GUITAR

FINGERDBAS

ELEC ORGAN

ELEC ORGAN

STRINGS

55

PAN FLUTE

DRUMS

A.GUITAR

FINGERDBAS

ELEC ORGAN

ELEC ORGAN

STRINGS

56

PAN FLUTE

DRUMS

A. GUITAR

FINGERDBAS

ELEC ORGAN

ELEC ORGAN

STRINGS

Detailed description of the musical score: The score is for measures 56 through 59. The PAN FLUTE part (treble clef) plays a melodic line starting with a slur over two notes, followed by rests and a final note. The A. GUITAR part (treble clef) mirrors this melodic line. The DRUMS part (drum clef) features a complex rhythmic pattern with various drum symbols (x, o, etc.) and rests. The FINGERDBAS part (bass clef) has a simple bass line with a few notes. The two ELEC ORGAN staves (treble and bass clefs) provide harmonic accompaniment with chords and moving lines. The bottom ELEC ORGAN staff (bass clef) has a bass line with a triplet of notes. The STRINGS part (bass clef) is currently empty.

57

PAN FLUTE

DRUMS

A.GUITAR

FINGERDBAS

ELEC ORGAN

ELEC ORGAN

STRINGS

58

PAN FLUTE

DRUMS

A.GUITAR

FINGERDBAS

ELEC ORGAN

STRINGS

59

PAN FLUTE

DRUMS

A.GUITAR

FINGERDBAS

ELEC ORGAN

STRINGS

60

PAN FLUTE

DRUMS

A.GUITAR

FINGERDBAS

ELEC ORGAN

STRINGS

61

PAN FLUTE

DRUMS

A.GUITAR

FINGERDBAS

ELEC ORGAN

STRINGS

62

PAN FLUTE

DRUMS

A.GUITAR

FINGERDBAS

ELEC ORGAN

STRINGS

63

PAN FLUTE

DRUMS

A.GUITAR

FINGERDBAS

ELEC ORGAN

STRINGS

64

PAN FLUTE

DRUMS

A.GUITAR

FINGERDBAS

ELEC ORGAN

STRINGS

65

PAN FLUTE

DRUMS

A.GUITAR

FINGERDBAS

ELEC ORGAN

STRINGS

66

PAN FLUTE

DRUMS

A.GUITAR

FINGERDBAS

ELEC ORGAN

STRINGS

67

PAN FLUTE

DRUMS

A.GUITAR

FINGERDBAS

ELEC ORGAN

STRINGS

68

PAN FLUTE

DRUMS

A.GUITAR

FINGERDBAS

ELEC ORGAN

STRINGS

69

PAN FLUTE

DRUMS

A.GUITAR

FINGERDBAS

ELEC ORGAN

STRINGS

70

PAN FLUTE

DRUMS

A.GUITAR

FINGERDBAS

ELEC ORGAN

STRINGS

71

PAN FLUTE

DRUMS

A.GUITAR

FINGERDBAS

ELEC ORGAN

STRINGS

72

PAN FLUTE

DRUMS

A. GUITAR

FINGERDBAS

ELEC ORGAN

STRINGS

73

PAN FLUTE

DRUMS

A.GUITAR

FINGERDBAS

ELEC ORGAN

STRINGS

A.PIANO

74

PAN FLUTE

DRUMS

A. GUITAR

FINGERDBAS

ELEC ORGAN

STRINGS

A. PIANO

75

PAN FLUTE

DRUMS

A.GUITAR

FINGERDBAS

ELEC ORGAN

STRINGS

76

PAN FLUTE

DRUMS

A.GUITAR

FINGERDBAS

ELEC ORGAN

STRINGS

77

PAN FLUTE

DRUMS

A.GUITAR

FINGERDBAS

ELEC ORGAN

STRINGS

78

PAN FLUTE

DRUMS

A.GUITAR

FINGERDBAS

ELEC ORGAN

STRINGS

79

PAN FLUTE

DRUMS

A.GUITAR

FINGERDBAS

ELEC ORGAN

STRINGS

80

PAN FLUTE

DRUMS

A.GUITAR

FINGERDBAS

ELEC ORGAN

STRINGS

81

PAN FLUTE

DRUMS

A.GUITAR

FINGERDBAS

ELEC ORGAN

STRINGS

82

PAN FLUTE

DRUMS

A.GUITAR

FINGERDBAS

ELEC ORGAN

STRINGS

83

PAN FLUTE

DRUMS

A.GUITAR

FINGERDBAS

ELEC ORGAN

STRINGS

84

PAN FLUTE

DRUMS

A.GUITAR

FINGERDBAS

ELEC ORGAN

STRINGS

85

PAN FLUTE

DRUMS

A.GUITAR

FINGERDBAS

ELEC ORGAN

STRINGS

86

PAN FLUTE

DRUMS

A.GUITAR

FINGERDBAS

ELEC ORGAN

STRINGS

87

PAN FLUTE

DRUMS

A.GUITAR

FINGERDBAS

ELEC ORGAN

STRINGS

88

PAN FLUTE

DRUMS

A.GUITAR

FINGERDBAS

ELEC ORGAN

STRINGS

89

PAN FLUTE

DRUMS

A. GUITAR

FINGERDBAS

ELEC ORGAN

STRINGS

A. PIANO

90

91

PAN FLUTE

DRUMS

A.GUITAR

FINGERDBAS

ELEC ORGAN

STRINGS

92

PAN FLUTE

DRUMS

A.GUITAR

FINGERDBAS

ELEC ORGAN

STRINGS

93

PAN FLUTE

DRUMS

A.GUITAR

FINGERDBAS

ELEC ORGAN

STRINGS

94

PAN FLUTE

DRUMS

A.GUITAR

FINGERDBAS

ELEC ORGAN

STRINGS

95

PAN FLUTE

DRUMS

A.GUITAR

FINGERDBAS

ELEC ORGAN

STRINGS

96

PAN FLUTE

DRUMS

A.GUITAR

FINGERDBAS

ELEC ORGAN

STRINGS

97

PAN FLUTE

DRUMS

A.GUITAR

FINGERDBAS

ELEC ORGAN

STRINGS

A.PIANO

98

PAN FLUTE

DRUMS

A.GUITAR

FINGERDBAS

ELEC ORGAN

STRINGS

100

PAN FLUTE

DRUMS

A.GUITAR

FINGERDBAS

ELEC ORGAN

STRINGS

101

PAN FLUTE

DRUMS

A.GUITAR

FINGERDBAS

ELEC ORGAN

STRINGS

102

PAN FLUTE

DRUMS

A.GUITAR

FINGERDBAS

ELEC ORGAN

STRINGS

103

PAN FLUTE

DRUMS

A.GUITAR

FINGERDBAS

ELEC ORGAN

STRINGS

104

PAN FLUTE

DRUMS

A.GUITAR

FINGERDBAS

ELEC ORGAN

STRINGS

105

PAN FLUTE

DRUMS

A.GUITAR

FINGERDBAS

ELEC ORGAN

ELEC ORGAN

STRINGS

A.PIANO

108

DRUMS

117

DRUMS

122

DRUMS

PAN FLUTE

Manuela - Schuld War Nur Der Bossa Nova 2

♩ = 140,000473

9

13

17

20

23

26

30

33

37

40

V.S.

PAN FLUTE

79

82

85

88

92

95

99

102

105

20

Manuela - Schuld War Nur Der Bossa Nova 2

DRUMS

♩ = 140,000473

4/4

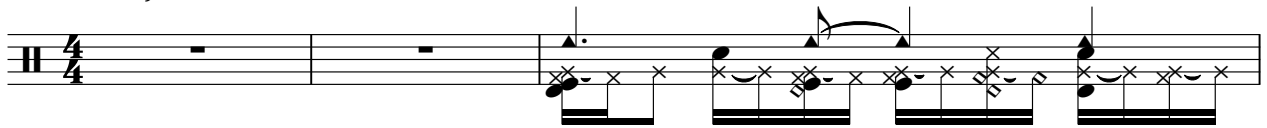

4

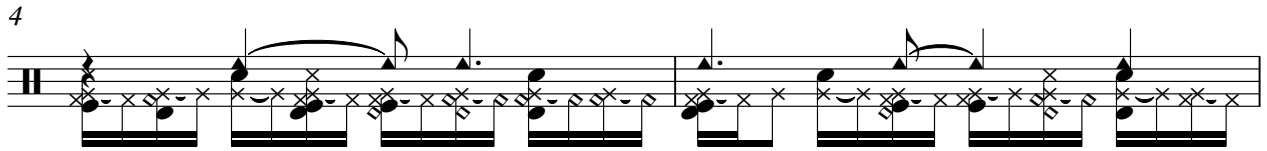

6

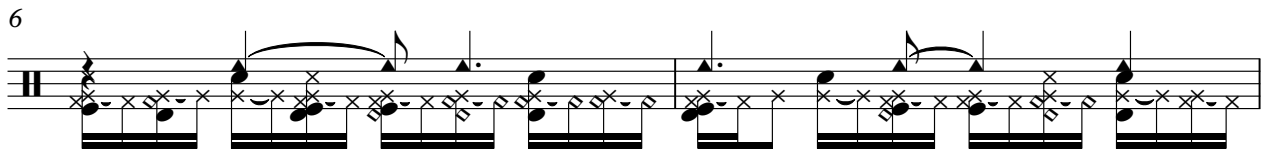

8

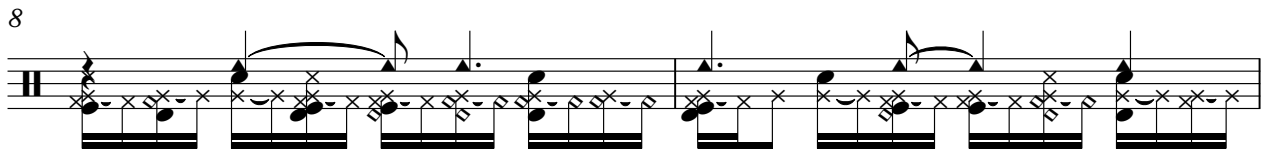

10

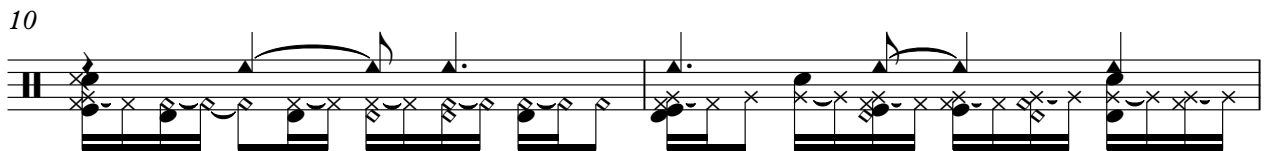

12

14

16

18

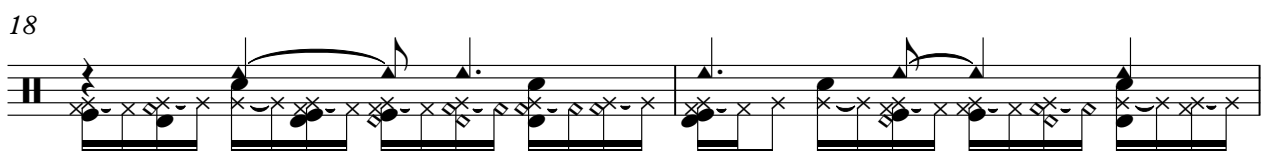

20

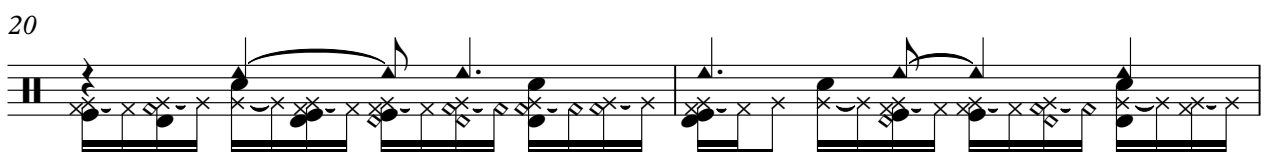

V.S.

22

24

26

28

30

32

34

36

38

40

DRUMS

42

44

46

48

49

50

52

54

56

58

V.S.

60

62

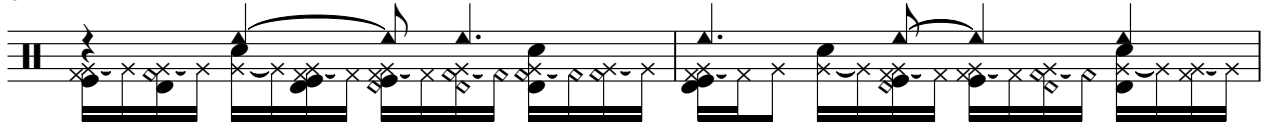

64

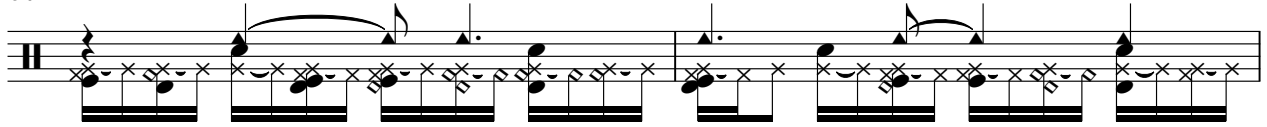

66

68

70

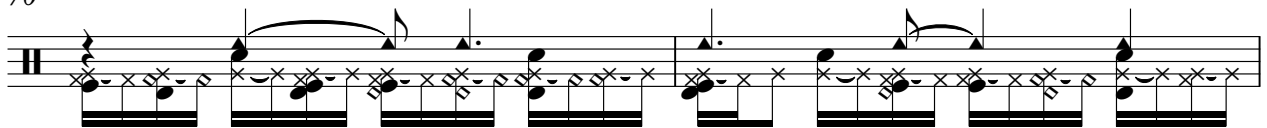

72

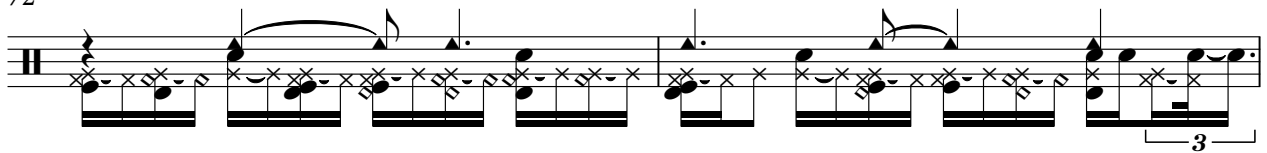

74

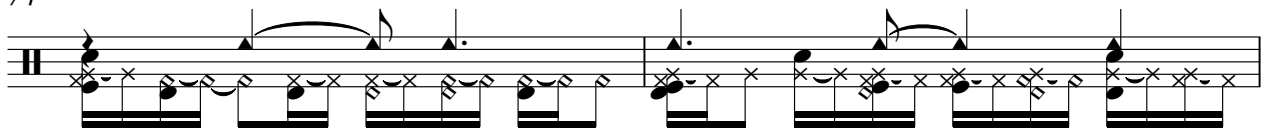

76

78

80

82

84

86

88

90

92

94

96

97

V.S.

98

100

102

104

105

110

118

Manuela - Schuld War Nur Der Bossa Nova 2

A.GUITAR

♩ = 140,000473

9

14

18

22

26

30

33

36

40

44

V.S.

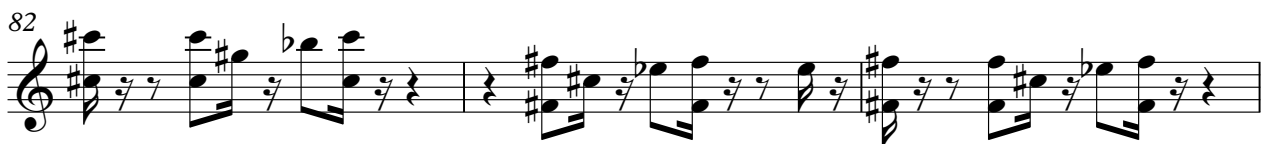
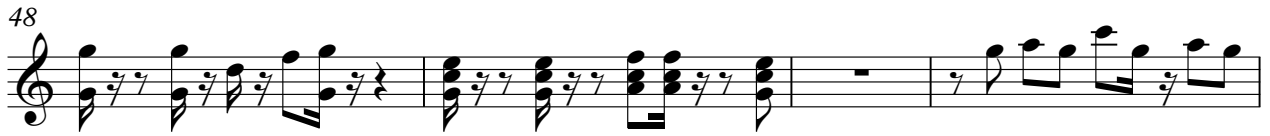

85

88

92

95

99

102

105

♩ = 140,000473

4

10

15

20

25

30

35

40

45

50

V.S.

55

60

65

69

74

79

84

89

94

99

103

♩ = 140,000473

4 3

11

13

15

17

20

22

24

27

29

31

33

ELEC ORGAN

35

38

40

43

45

48

51

53

55

57

59

61

63

65

67

69

71

73

6

ELEC ORGAN

76

78

80

82

84

86

ELEC ORGAN

88

91

93

95

97

8

ELEC ORGAN

99

101

103

105

♩ = 140,000473

48

52

56

48

48

3

106

19

STRINGS

Manuela - Schuld War Nur Der Bossa Nova 2

♩ = 140,000473

9

17

25

34

43

52

61

70

76

84

V.S.

2

STRINGS

91

99

104

Manuela - Schuld War Nur Der Bossa Nova 2

A.PIANO

♩ = 140,000473

5

9

14

6

6

26

14

6

6

43

6

23

73

6

6

14

89

6

6

6

97

7

105

20