

Marc Cohen - Walking in Memphis

♩ = 129,000076
WALKINME

Tenor Saxophone

Percussion

Electric Guitar

7-string Electric Guitar

5-string Fretless Electric Bass

Soprano

Alto

Rock Organ

Synth Strings

Pad 7 (Halo)

Solo

5

Ten. Sax.

Pad 7

Solo

8

Ten. Sax.

Pad 7

Solo

11

Ten. Sax.

Pad 7

Solo

14

Ten. Sax.

Perc.

Pad 7

Solo

17

Ten. Sax.

Perc.

Pad 7

Solo

20

Ten. Sax.

Perc.

Pad 7

Solo

23

Ten. Sax.

Perc.

Solo

26

Ten. Sax.

Perc.

Solo

28

Ten. Sax.

Perc.

E. Gtr.

Pad 7

Solo

31

Ten. Sax.

Perc.

E. Gtr.

E. Bass

Pad 7

Solo

34

Ten. Sax.

Perc.

E. Gtr.

E. Bass

Pad 7

Solo

37

Ten. Sax.

Perc.

E. Gtr.

E. Bass

Pad 7

Solo

40

Ten. Sax.
Perc.
E. Gtr.
E. Bass
Pad 7
Solo

43

Ten. Sax.
Perc.
E. Gtr.
E. Bass
Pad 7
Solo

46

Ten. Sax.

Perc.

E. Gtr.
T
A
B

E. Bass

Organ

Solo

49

Ten. Sax.

Perc.

E. Gtr.
T
A
B

E. Bass

Organ

Solo

51

Ten. Sax.

Perc.

E. Gtr.

E. Bass

Organ

Solo

53

Ten. Sax.

Perc.

E. Gtr.

E. Bass

Organ

Solo

55

Ten. Sax.

Perc.

E. Gtr.

E. Bass

S.

Organ

Solo

57

Ten. Sax.

Perc.

E. Gtr.

E. Bass

S.

Organ

Solo

59

Ten. Sax.

Perc.

E. Gtr.

E. Bass

S.

Organ

Solo

61

Ten. Sax.

Perc.

E. Gtr.

E. Bass

S.

Organ

Solo

63

Perc.

E. Gtr.

E. Bass

Organ

Solo

66

Ten. Sax.

Perc.

E. Gtr.

E. Bass

Organ

Syn. Str.

Solo

69

Ten. Sax.

Perc.

E. Gtr.

E. Bass

A.

Organ

Syn. Str.

Solo

72

Ten. Sax.

Perc.

E. Gtr.

E. Bass

S.

Organ

Syn. Str.

Solo

75

Ten. Sax.

Perc.

E. Bass

Organ

Solo

77

Ten. Sax.

E. Bass

Organ

Solo

79

Ten. Sax.

Perc.

E. Bass

Organ

Solo

82

Ten. Sax.

E. Gtr.

Solo

85

Ten. Sax.

Perc.

E. Gtr.

Solo

87

Ten. Sax.

Perc.

E. Gtr.

Solo

89

Ten. Sax.

Perc.

E. Gtr.

Solo

92

Ten. Sax.

Perc.

E. Gtr.

E. Bass

Organ

Solo

95

Ten. Sax.

Perc.

E. Gtr.

E. Bass

Organ

Solo

98

Ten. Sax.

Perc.

E. Gtr.

E. Gtr.
TAB
0
5

E. Bass

Organ

Solo

101

Ten. Sax.

Perc.

E. Gtr.

E. Bass

S.

Organ

Solo

103

Ten. Sax.

Perc.

E. Gtr.

E. Bass

S.

Organ

Solo

105

107

109

Ten. Sax.

Perc.

E. Gtr.

E. Bass

S.

Organ

Solo

111

Ten. Sax.

Perc.

E. Gtr.

E. Bass

S.

Organ

Solo

113

Ten. Sax.

Perc.

E. Gtr.

E. Bass

S.

Organ

Solo

115

Ten. Sax.

Perc.

E. Gtr.

E. Bass

S.

Organ

Solo

117

Ten. Sax.

Perc.

E. Bass

Organ

Solo

120

Ten. Sax.

Organ

Solo

123

Ten. Sax.

Organ

Solo

125

Organ

Solo

Tenor Saxophone

Marc Cohen - Walking in Memphis

♩ = 129,000076
WALKINME

6

10

14

19

23

28

34

38

42

46

V.S.

Tenor Saxophone

50

54

58

62

69

75

79

86

90

94

Tenor Saxophone

98

101

105

109

113

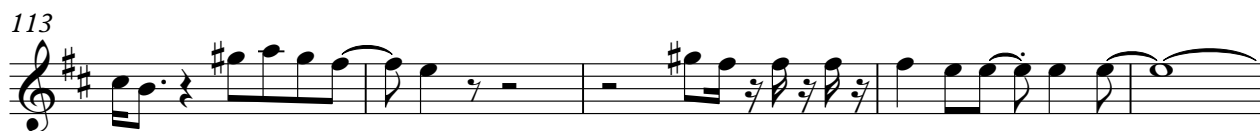

118

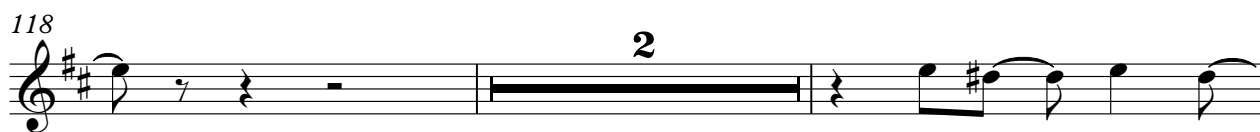

122

Marc Cohen - Walking in Memphis

Percussion

♩ = 129,000076

12

17

21

25

29

33

37

41

45

49

V.S.

Percussion

51

53

55

57

59

61

64

67

70

73

81

4

88

92

96

100

103

105

107

109

111

V.S.

Percussion

113

115

116

♩ = 129,000076

29

32

35

38

41

44

17

64

69

73

7

82

85

88

91

94

97

99

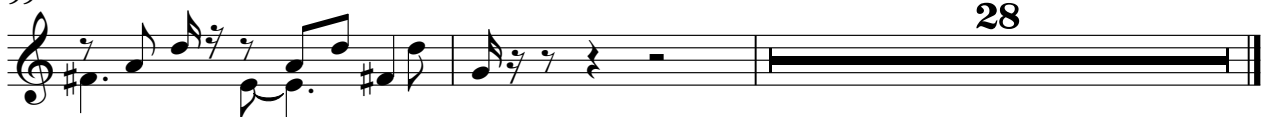

28

Marc Cohen - Walking in Memphis

7-string Electric Guitar

♩ = 129,000076

47

E				0	0	0	2	2					0	0	2	
B				0	2	2	3	3	3	3			3	2	2	3
G				0	2	2			4	4			4	2	2	4
D							0	0					5			
A									2	2				0	0	2
E				3									3			
A																

51

	2	2			0	0	2	2					3	2	2	3	2	2
T	3	3			3	2	2	3	3	3	3		3	3	3	0	3	3
A	4	4			4	2	2	2	2	4	4		4	2	2	0	2	2
B	2	2			5	0	0	0	0				5	4	4	2	0	0
					3					2	2							

56

		0	0	2	2				0	0	2	2	2				0	0	2
T	0	2	2	3	3	3	3		3	2	2	3	3	3			3	2	2
A	0	2	2			4	4		4	2	2	4	4	4			4	2	2
B	3	0	0	0	0		2	2	3	0	0	2	2	2			5	0	0

61

37

	2																		
T	3	3	3		0	2	2												
A	2	4	4		0	2	2												
B	0		2	2	3	0	0												0
																			5

101

					0	0	2	2					0	0	2	2	2	
T					0	2	2	3	3	3	3		3	2	2	3	3	3
A	0	0	0	0	0	2	2	0	0	4	4		4	2	2	4	4	4
B					3	0	0			2	2		3	0	0	2	2	2
	5	5	5	5	5	5	5											

106

		0	0	2	2			3	2	2	3	2	2				0	0	2
T	3	2	2	3	3	3	3	3	3	3	0	3	3				0	2	2
A	4	2	2	2	2	4	4	4	2	2	2	2	2				0	2	2
B	5	0	0	0	0		2	2	5	4	4	2	0	0				0	0
	3																3		

111

	2					0	0	2	2								0	0	2
T	3	3	3		3	2	2	3	3	3			3	2	2	3	3	3	
A	0	4	4		4	2	2	4	4	4			4	2	2	2	2	2	
B		2	2		5	0	0	2	2	2			5				0	0	
					3								3						

115

12

	2																		
T	3	3	3		0	2	2												
A	2	4	4		0	2	2												
B	0		2	2	3	0	0												

♩ = 129,000076

32

37

43

48

53

57

62

70

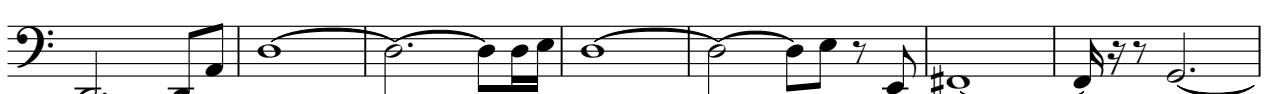

77

13

94

99

104

109

114

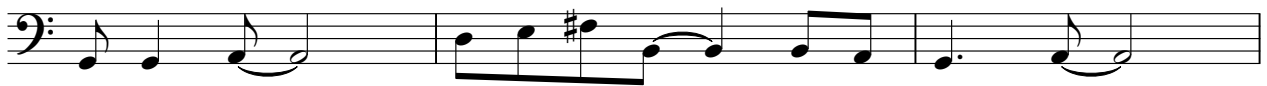

117

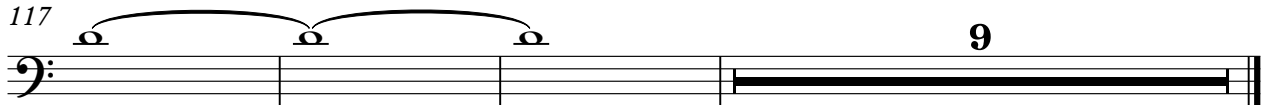

Marc Cohen - Walking in Memphis

Soprano

♩ = 129,000076

55

59

11

73

27

103

108

2

113

13

Marc Cohen - Walking in Memphis

Alto

♩ = 129,000076

68

70

58

102

107

112

118

124

Synth Strings

Marc Cohen - Walking in Memphis

♩ = 129,000076

67

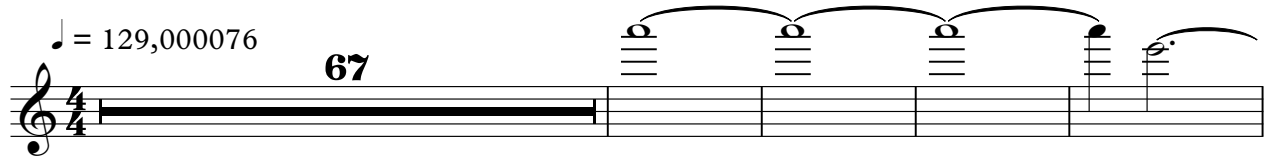

72

54

♩ = 129,000076

2

7

12

17

22

7

36

42

84

Marc Cohen - Walking in Memphis

Solo

♩ = 129,000076

2

5

8

11

14

17

20

23

26

28

V.S.

61

64

67

70

73

77

79

82

85

88

91

94

98

102

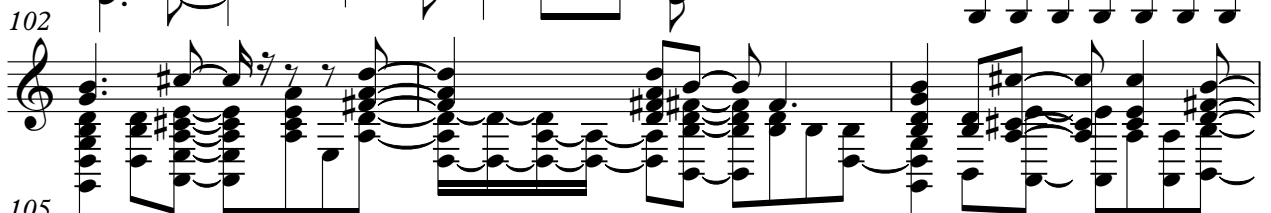

105

107

110

113

116

119

122

125
