

Marc Cohn - Walking In Memphis

♩ = 104,000557

DRUMS
CLEAN GTR
CLEAN GTR
DISTORTION
CLEAN GTR
FINGERDBAS
ORGAN 2
BRASS 1
MELODY

♩ = 104,000557

5

DRUMS
CLEAN GTR
CLEAN GTR
DISTORTION
FINGERDBAS
BRASS 1

8

DRUMS

CLEAN GTR

CLEAN GTR

DISTORTION

FINGERDBAS

BRASS 1

MELODY

3

11

DRUMS

CLEAN GTR

CLEAN GTR

DISTORTION

CLEAN GTR

FINGERDBAS

MELODY

3

14

DRUMS

CLEAN GTR

CLEAN GTR

DISTORTION

CLEAN GTR

FINGERDBAS

MELODY

17

DRUMS

CLEAN GTR

CLEAN GTR

DISTORTION

CLEAN GTR

FINGERDBAS

ORGAN 2

MELODY

20

DRUMS
CLEAN GTR
CLEAN GTR
DISTORTION
CLEAN GTR
FINGERDBAS
ORGAN 2
MELODY

23

DRUMS
CLEAN GTR
CLEAN GTR
DISTORTION
CLEAN GTR
FINGERDBAS
ORGAN 2
MELODY

26

DRUMS

CLEAN GTR

CLEAN GTR

DISTORTION

CLEAN GTR

FINGERDBAS

ORGAN 2

MELODY

29

DRUMS

CLEAN GTR

CLEAN GTR

FINGERDBAS

ORGAN 2

MELODY

32

DRUMS
CLEAN GTR
CLEAN GTR
DISTORTION
CLEAN GTR
FINGERDBAS
ORGAN 2
MELODY

35

DRUMS
CLEAN GTR
CLEAN GTR
DISTORTION
CLEAN GTR
FINGERDBAS
ORGAN 2
MELODY

38 7

DRUMS
CLEAN GTR
CLEAN GTR
DISTORTION
CLEAN GTR
FINGERDBAS
ORGAN 2
MELODY

41

DRUMS
CLEAN GTR
CLEAN GTR
DISTORTION
CLEAN GTR
FINGERDBAS
ORGAN 2
MELODY

44

DRUMS
CLEAN GTR
CLEAN GTR
DISTORTION
CLEAN GTR
FINGERDBAS
ORGAN 2
MELODY

47

DRUMS
CLEAN GTR
CLEAN GTR
DISTORTION
CLEAN GTR
FINGERDBAS
ORGAN 2
MELODY

50

DRUMS

CLEAN GTR

CLEAN GTR

DISTORTION

CLEAN GTR

FINGERDBAS

ORGAN 2

MELODY

53

DRUMS

CLEAN GTR

CLEAN GTR

FINGERDBAS

ORGAN 2

MELODY

56

DRUMS

CLEAN GTR

CLEAN GTR

FINGERDBAS

ORGAN 2

MELODY

59

DRUMS

CLEAN GTR

CLEAN GTR

DISTORTION

CLEAN GTR

FINGERDBAS

ORGAN 2

BRASS 1

MELODY

61

DRUMS

CLEAN GTR

CLEAN GTR

DISTORTION

CLEAN GTR

FINGERDBAS

ORGAN 2

BRASS 1

MELODY

63

DRUMS

CLEAN GTR

CLEAN GTR

DISTORTION

CLEAN GTR

FINGERDBAS

66

DRUMS

CLEAN GTR

CLEAN GTR

DISTORTION

CLEAN GTR

FINGERDBAS

MELODY

68

DRUMS

CLEAN GTR

CLEAN GTR

DISTORTION

CLEAN GTR

FINGERDBAS

MELODY

70 13

DRUMS

CLEAN GTR

CLEAN GTR

DISTORTION

CLEAN GTR

FINGERDBAS

ORGAN 2

BRASS 1

MELODY

72

DRUMS

CLEAN GTR

CLEAN GTR

DISTORTION

CLEAN GTR

FINGERDBAS

ORGAN 2

BRASS 1

MELODY

74

DRUMS
CLEAN GTR
CLEAN GTR
DISTORTION
CLEAN GTR
FINGERDBAS
ORGAN 2
BRASS 1
MELODY

76

DRUMS
CLEAN GTR
CLEAN GTR
DISTORTION
CLEAN GTR
FINGERDBAS
ORGAN 2
BRASS 1
MELODY

78 15

DRUMS

CLEAN GTR

CLEAN GTR

DISTORTION

CLEAN GTR

FINGERDBAS

ORGAN 2

MELODY

80

DRUMS

CLEAN GTR

CLEAN GTR

FINGERDBAS

ORGAN 2

MELODY

83

DRUMS
CLEAN GTR
CLEAN GTR
FINGERDBAS
ORGAN 2
MELODY

85

DRUMS
CLEAN GTR
CLEAN GTR
DISTORTION
CLEAN GTR
FINGERDBAS
ORGAN 2
BRASS 1
MELODY

87 17

DRUMS

CLEAN GTR

CLEAN GTR

DISTORTION

CLEAN GTR

FINGERBASS

ORGAN 2

BRASS 1

MELODY

89

DRUMS

CLEAN GTR

CLEAN GTR

DISTORTION

CLEAN GTR

FINGERDBAS

ORGAN 2

BRASS 1

MELODY

91 19

DRUMS

CLEAN GTR

CLEAN GTR

DISTORTION

CLEAN GTR

FINGERDBAS

ORGAN 2

BRASS 1

MELODY

93

DRUMS

CLEAN GTR

CLEAN GTR

DISTORTION

CLEAN GTR

FINGERBASS

ORGAN 2

BRASS 1

MELODY

95 21

DRUMS

CLEAN GTR

CLEAN GTR

DISTORTION

CLEAN GTR

FINGERBASS

ORGAN 2

BRASS 1

MELODY

97

DRUMS

CLEAN GTR

CLEAN GTR

DISTORTION

CLEAN GTR

FINGERDBAS

ORGAN 2

BRASS 1

MELODY

Detailed description of the musical score for page 22, measures 97-98:

99 23

DRUMS

CLEAN GTR

CLEAN GTR

DISTORTION

CLEAN GTR

FINGERDBAS

ORGAN 2

BRASS 1

MELODY

101

DRUMS

CLEAN GTR

CLEAN GTR

DISTORTION

CLEAN GTR

FINGERDBAS

ORGAN 2

BRASS 1

MELODY

103 25

DRUMS

CLEAN GTR

CLEAN GTR

DISTORTION

CLEAN GTR

FINGERDBAS

ORGAN 2

BRASS 1

MELODY

105

DRUMS

CLEAN GTR

CLEAN GTR

DISTORTION

CLEAN GTR

FINGERBAS

ORGAN 2

BRASS 1

MELODY

107

DRUMS

CLEAN GTR

CLEAN GTR

DISTORTION

CLEAN GTR

FINGERBASS

ORGAN 2

BRASS 1

MELODY

- CLEAN GTR (middle):** A series of chords, mostly triads and dyads, played in a rhythmic pattern.
- DISTORTION:** Sustained chords or single notes with a heavy, distorted sound.
- CLEAN GTR (bottom):** A complex chordal texture with many notes, often including a rhythmic slash.
- ORGAN 2:** Sustained chords and single notes, often with a long note value and a grace note.
- MELODY:** A line that is mostly silent, with a few notes and a rhythmic slash.

DRUMS

Marc Cohn - Walking In Memphis

♩ = 104,000557

5

7

9

11

13

15

17

19

21

V.S.

DRUMS

23

25

27

29

31

33

35

37

39

41

DRUMS

3

43

45

47

49

51

53

55

57

59

61

V.S.

DRUMS

DRUMS

V.S.

DRUMS

♩ = 104,000557

5

9

12

15

18

21

24

26

6

33

36

39

42

45

48

51

59

62

65

68

71

74

77

85

88

91

94

97

100

V.S.

103

106

108

♩ = 104,000557

5

9

12

15

18

21

24

27

30

33

36

39

41

44

47

49

52

55

58

61

64

67

70

73

75

77

80

83

86

89

V.S.

92

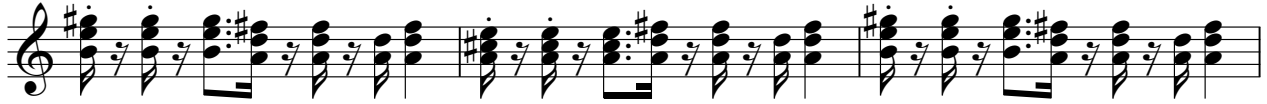

95

98

101

104

107

DISTORTION

Marc Cohn - Walking In Memphis

♩ = 104,000557

5

10

15

20

25

6

35

40

45

50

6

DISTORTION

59

64

69

74

79

89

94

99

104

107

♩ = 104,000557

8

12

14

16

18

20

22

24

26

29

CLEAN GTR

32

35

38

40

42

44

46

48

50

52

55

58

61

65

67

69

71

73

75

77

V.S.

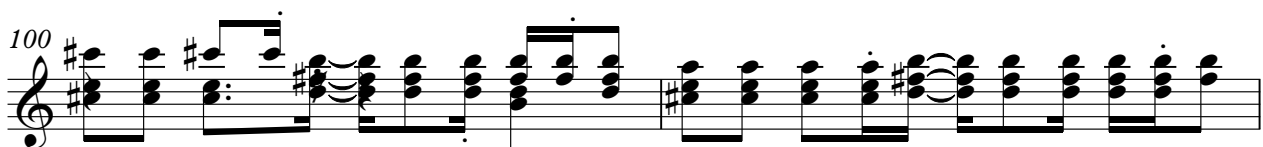
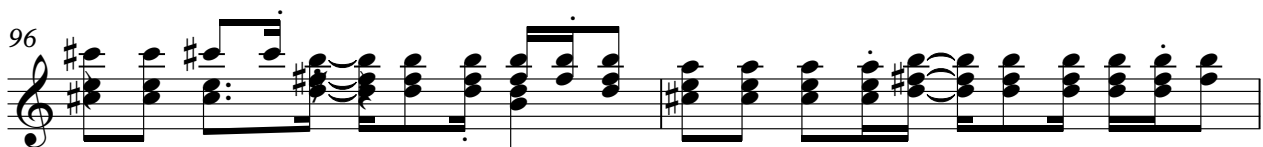
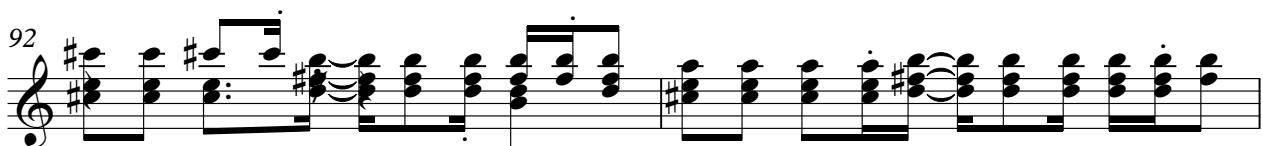
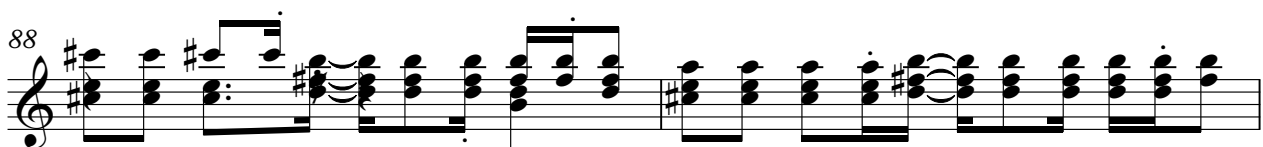

CLEAN GTR

102

104

106

108

♩ = 104,000557

5

V.S.

36

39

42

45

48

51

54

57

60

63

66

69

72

75

78

81

84

87

90

93

V.S.

96

99

102

105

107

ORGAN 2

Marc Cohn - Walking In Memphis

♩ = 104,000557

16

21

25

30

34

38

V.S.

ORGAN 2

42

46

50

54

59

63

7

74

78

83

87

91

95

99

V.S.

4

ORGAN 2

103

106

BRASS 1

Marc Cohn - Walking In Memphis

♩ = 104,000557

5

5

3

9

3

48

48

59

3

61

3

8

8

71

75

7

85

85

87

87

89

89

91

91

93

93

95

95

97

99

101

103

105

107

MELODY

Marc Cohn - Walking In Memphis

♩ = 104,000557

7

12

16

20

24

28

32

3

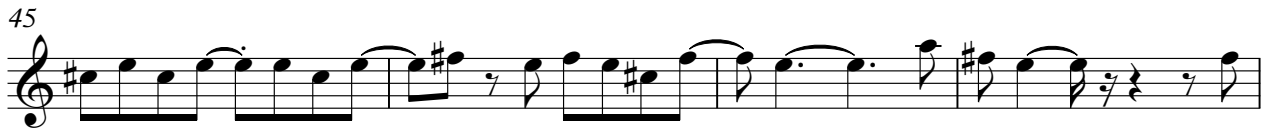
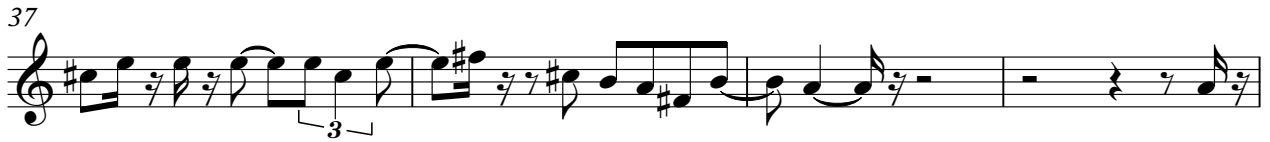

MELODY

80

3

84

88

92

95

98

101

104

106