

marc dawn - expander flutlicht remix louk

♩ = 145,000031

2

34  
SubTractor 1

42  
SubTractor 1

50  
SubTractor 1

58  
SubTractor 1

66  
SubTractor 1

74  
SubTractor 1

82  
SubTractor 1

90  
SubTractor 1

96  
SubTractor 1

♩ = 145,000031

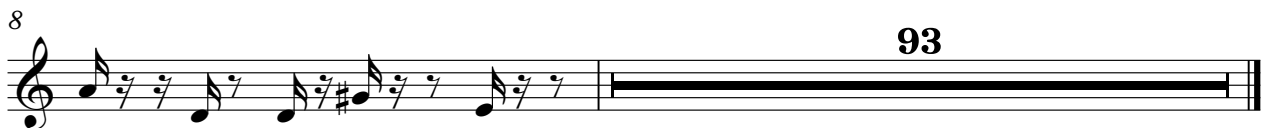

♩ = 145,000031

5

8

93