

Joe - I Wanna Know

Whistling

Percussion

5-string Electric Bass

Electric Piano

Reverse Cymbals

Viola

6

2

Whist. Perc. E. Bass E. Piano Rev. Cym. Vla.

4

Whist. Perc. E. Bass E. Piano Rev. Cym. Vla.

6

Whist. Perc. E. Bass E. Piano Rev. Cym. Vla.

8

Whist. Perc. E. Bass E. Piano Rev. Cym. Vla.

10

Whist.

Perc.

E. Bass

E. Piano

Rev. Cym.

12

Whist.

Perc.

E. Bass

E. Piano

Rev. Cym.

14

Whist.

Perc.

E. Bass

E. Piano

Rev. Cym.

16

Whist.

Perc.

E. Bass

E. Piano

Rev. Cym.

Vla.

18

Whist.

Perc.

E. Bass

E. Piano

Rev. Cym.

Vla.

20

Whist.

Perc.

E. Bass

E. Piano

Rev. Cym.

Vla.

22

Whist. Perc. E. Bass E. Piano Rev. Cym. Vla.

24

Whist. Perc. E. Bass E. Piano Rev. Cym. Vla.

26

Whist.

Perc.

E. Bass

E. Piano

Rev. Cym.

28

Whist.

Perc.

E. Bass

E. Piano

Rev. Cym.

30

Whist.

Perc.

E. Bass

E. Piano

Rev. Cym.

32

Whist.

Perc.

E. Bass

E. Piano

Rev. Cym.

Vla.

34

Whist. Perc. E. Bass E. Piano Rev. Cym. Vla.

36

Whist. Perc. E. Bass E. Piano Rev. Cym. Vla.

38

Whist. Perc. E. Bass E. Piano Rev. Cym. Vla.

40

Whist. Perc. E. Bass E. Piano Rev. Cym. Vla.

42

Whist.

Perc.

E. Bass

E. Piano

Rev. Cym.

44

Whist.

Perc.

E. Bass

E. Piano

Rev. Cym.

46

Whist.

Perc.

E. Bass

E. Piano

Rev. Cym.

48

Whist.

Perc.

E. Bass

E. Piano

Rev. Cym.

Vla.

50

Whist.

Perc.

E. Bass

E. Piano

Rev. Cym.

52

Whist.

Perc.

E. Bass

E. Piano

Rev. Cym.

54

Whist.

Perc.

E. Bass

E. Piano

Rev. Cym.

56

Whist.

Perc.

E. Bass

E. Piano

Rev. Cym.

Vla.

58

Whist.

Perc.

E. Bass

E. Piano

Rev. Cym.

Vla.

60

Whist.

Perc.

E. Bass

E. Piano

Rev. Cym.

Vla.

62

Whist. Perc. E. Bass E. Piano Rev. Cym. Vla.

64

Whist. Perc. E. Bass E. Piano Rev. Cym. Vla.

66

Perc.

E. Bass

Rev. Cym.

68

Perc.

E. Bass

Rev. Cym.

70

Perc.

E. Bass

Rev. Cym.

72

Whist.

Perc.

E. Bass

E. Piano

Rev. Cym.

Vla.

74

Whist.

Perc.

E. Bass

E. Piano

Rev. Cym.

Vla.

76

Whist.

Perc.

E. Bass

E. Piano

Rev. Cym.

Vla.

78

Whist.

Perc.

E. Bass

E. Piano

Rev. Cym.

Vla.

80

Whist. Perc. E. Bass E. Piano Rev. Cym. Vla.

82

Whist. Perc. E. Bass E. Piano Rev. Cym. Vla.

84

Whist. Perc. E. Bass E. Piano Rev. Cym. Vla.

86

Whist. Perc. E. Bass E. Piano Rev. Cym. Vla.

88

Whist.

Perc.

E. Bass

E. Piano

Rev. Cym.

Vla.

Whistling

Joe - I Wanna Know

Whistling

Joe - I Wanna Know

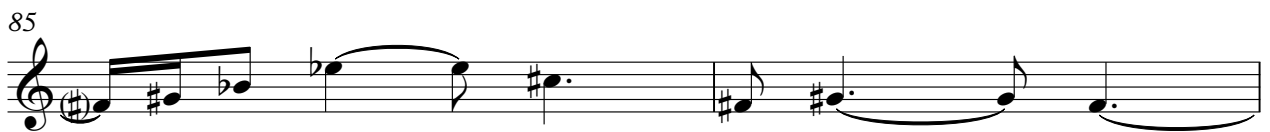

Joe - I Wanna Know

Percussion

4

7

10

13

16

19

22

25

28

V.S.

Percussion

31

34

37

40

45

50

53

56

59

62

65

68

71

74

77

80

83

86

88

Joe - I Wanna Know

5-string Electric Bass

V.S.

41

45

49

53

57

61

65

69

73

77

81

85

88

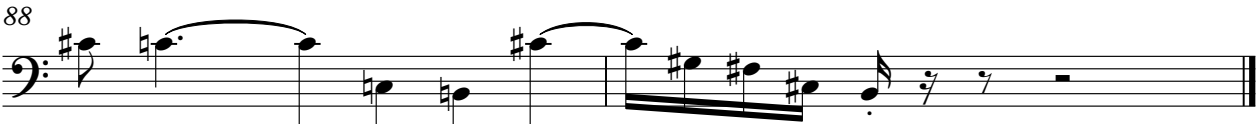

Electric Piano

Joe - I Wanna Know

5

9

13

17

21

V.S.

25

29

33

37

41

45

49

53

57

61

64

Joe - I Wanna Know

73

77

81

85

88

Reverse Cymbals

Joe - I Wanna Know

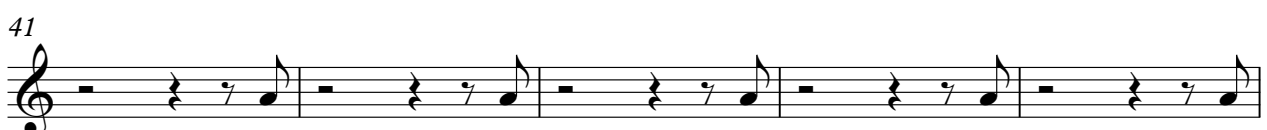
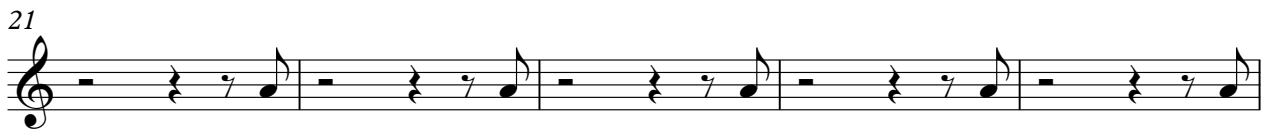
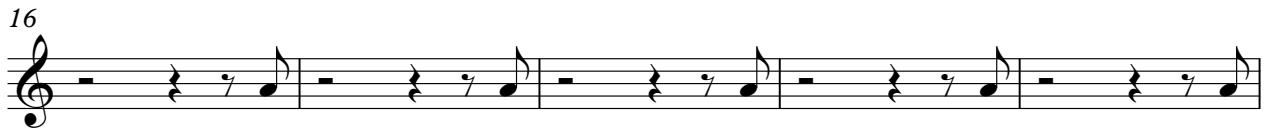

V.S.

Reverse Cymbals

51

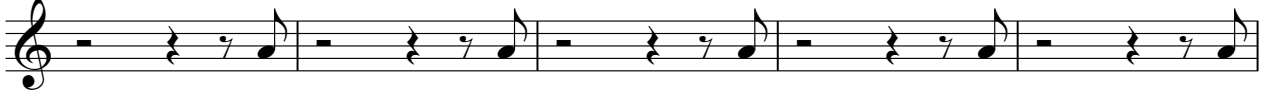

56

61

66

71

76

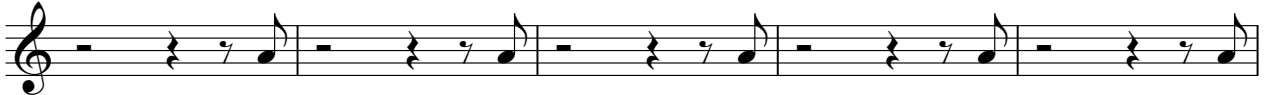

81

85

Viola

Joe - I Wanna Know

2

Viola

73

79

84

87
