

Marc Lavoine - Si Tu Veux Le Savoir (1987)

♩ = 77,999977 ♩ = 77,999977

Melodie 4  
Drums 10  
GuitMut3  
Guitare 7  
Basse 2  
Voix 8  
Piano 1  
Orgue 6  
Nappes 5  
Cordes 9

6

Melodie 4  
Drums 10  
GuitMut3  
Guitare 7  
Basse 2  
Orgue 6  
Nappes 5

22

Melodie4  
Drums 10  
GuitMut3  
Guitare7  
Basse 2  
Voix 8  
Orgue 6  
Nappes 5  
Cordes 9

26

Melodie4  
Drums 10  
GuitMut3  
Guitare7  
Basse 2  
Voix 8  
Piano 1  
Orgue 6  
Nappes 5  
Cordes 9

29

Melodie4  
Drums 10  
GuitMut3  
Guitare7  
Basse 2  
Voix 8  
Piano 1  
Orgue 6  
Nappes 5

33

Melodie4  
Drums 10  
GuitMut3  
Basse 2  
Piano 1  
Nappes 5

37

Melodie4  
Drums 10  
GuitMut3  
Guitare7  
Basse 2  
Voix 8  
Piano 1  
Orgue 6  
Nappes 5  
Cordes 9

41

Melodie4  
Drums 10  
GuitMut3  
Guitare7  
Basse 2  
Voix 8  
Orgue 6  
Nappes 5  
Cordes 9

45

Melodie 4  
Drums 10  
GuitMut3  
Guitare 7  
Basse 2  
Voix 8  
Orgue 6  
Nappes 5  
Cordes 9

48

Melodie 4  
Drums 10  
GuitMut3  
Guitare 7  
Basse 2  
Voix 8  
Piano 1  
Orgue 6  
Nappes 5

51 7

Drums 10

GuitMut3

Guitare7

Basse 2

Orgue 6

Nappes 5

55

Melodie4

Drums 10

GuitMut3

Guitare7

Basse 2

Piano 1

Orgue 6

Nappes 5

59

Melodie4  
Drums 10  
GuitMut3  
Guitare7  
Basse 2  
Voix 8  
Piano 1  
Orgue 6  
Nappes 5  
Cordes 9

63

Melodie4  
Drums 10  
GuitMut3  
Guitare7  
Basse 2  
Voix 8  
Orgue 6  
Nappes 5  
Cordes 9

67

Melodie 4  
Drums 10  
GuitMut3  
Guitare 7  
Basse 2  
Voix 8  
Piano 1  
Orgue 6  
Nappes 5  
Cordes 9

70

Melodie 4  
Drums 10  
GuitMut3  
Guitare 7  
Basse 2  
Voix 8  
Piano 1  
Orgue 6  
Nappes 5  
Cordes 9

♩ = 77,999977 ♩ = 77,999977

7

12

16

21

27

31

36

39

44

48

6

57

61

66

70

♩ = 77,9999777,999977

6

10

14

18

22

26

30

34

38

V.S.

42

46

50

54

58

62

66

70

♩ = 77,999977 ♩ = 77,999977

6

9

12

15

18

21

24

27

29

32

35

38

41

44

47

49

51

54

57

♩ = 77,9999777,999977

6

10

19

23

27

30

10

43

46

50

53

3

56

4

63

67

71

♩ = 77,999977 ♩ = 77,999977

7

12

17

22

27

32

37

42

47

V.S.

2

Basse 2

52

57

62

67

70

♩ = 77,999977 77,999977

17

21

2

26

10

40

44

49

10

62

67

70

♩ = 77,999977 ♩ = 77,999977

**13**

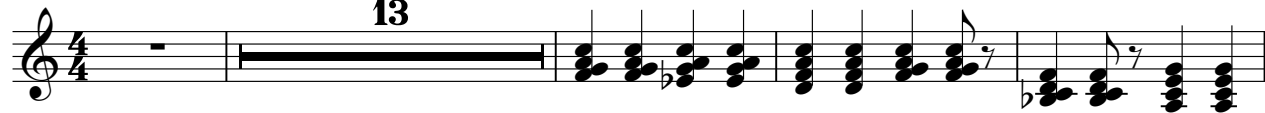

**18**

**29**

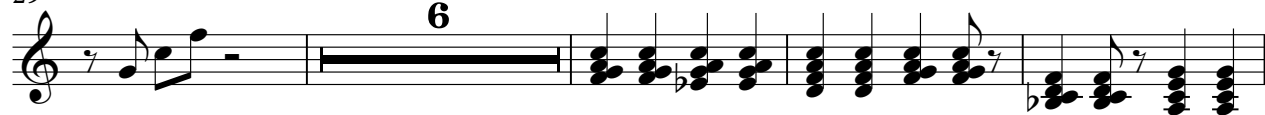

**39**

**50**

**60**

**70**

Orgue 6

Marc Lavoine - Si Tu Veux Le Savoir (1987)

♩ = 77,999977 ♩ = 77,999977

7 9

20

26 8

39

44

51

54 3

2

# Orgue 6

60

65

70

♩ = 77,999977 ♩ = 77,999977

8

15

21

27

34

40

46

53

60

V.S.

67

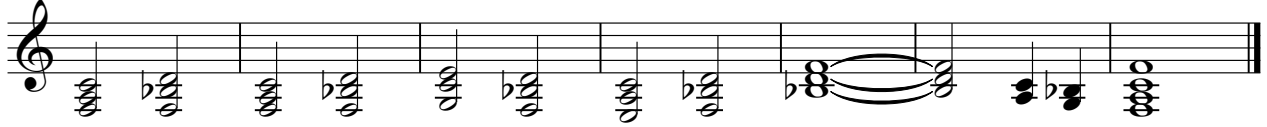

♩ = 77,999977 ♩ = 77,999977

**17**

24

**13**

44

**13**

64

**3**