

0.0"
 1.1,00
 Marcel Martel - Bobbie Mc Gee
 ME AND BOBBY Mc GEE (JANIS JOPLIN)
 BUSTED FLAT IN BATON ROUGE HEADIN' FOR THE TRAINS
 FE

♩ = 150,000000

Drum

Drum

Drum

Drum

Guitare

Guitare

Piano

Basse 1

Orgue

BOBBY GEE Julie et ses musiciens!) FUYONS LES

5

7

Drum

Drum

Drum

Drum

Guitare

Guitare

Piano

Basse 1

Orgue

VERS LA LIBERTÉ PUIS SOUDAIN BOBBY ME DIT JUSTE

9

Drum

Drum

Drum

Drum

Guitare

Guitare

Piano

Basse 1

Orgue

AVANT LA PLUIE VOILA UN CHEMIN LA DANS LE ROCHER J'AI PRIS

11

Drum

Drum

Drum

Guitare

Piano

Basse 1

Melodie

MON CHAPEAU MESILLONS LA DEVANT MOI UN VIEUX

14

Drum

Drum

Drum

Guitare

Piano

Basse 1

Melodie

CAMION, BOBBY PRIS DE MOI NOUS AVAN3ONS AVEC LE

17

Drum

Drum

Drum

Guitare

Piano

Basse 1

Melodie

BRUIT DE LA PLUIE J'AI BOBBY QUI CHANTE A

20

Drum

Drum

Drum

Guitare

Piano

Basse 1

Melodie

MES COTÏS ELLE EST HEUREUSE ONT A TROUVER LA LIBERTÏ

23

Drum

Drum

Drum

Guitare

Piano

Basse 1

Melodie

REF: LA LIBERTÏ POUR NOUS C'EST CE QU'IL Y A DE MIEUX

26

Drum

Drum

Drum

Guitare

Piano

Basse 1

Melodie

C'EST CRU'IL Y A DE MIEUX ETPOUR NOUS DEUX

29

Drum

Drum

Drum

Guitare

Piano

Basse 1

Melodie

NOUS AVONS LA JOIE D'ABORD BOBBY ME SOURIT ELLE

32

EST HEUREUSE ET JE LE SUIVAUS SIEZ POUR MOI ET BOBBY

35

GEE 2) LES NUITS FRAOCHES DE MON PAYS ME

38

Drum

Drum

Drum

Guitare

Piano

Basse 1

Melodie

RAPPELLENT DES JOURS AFFREUXBOBBY ELLE TREMBLE AUPRIS DE MOI

Detailed description of the musical score: The score is for page 38 of a document. It features five staves: Drum, Guitare, Piano, Basse 1, and Melodie. The Drum part consists of three staves. The top two staves show a snare drum pattern with 'x' marks, and the bottom staff shows a bass drum pattern with vertical stems. The Guitare part is a six-string guitar with a treble clef and a key signature of one sharp (F#). It includes a tab system with strings labeled T, A, and B, and fret numbers. The Piano part is in the right hand with a treble clef, showing chords and individual notes. The Basse 1 part is in the left hand with a bass clef, showing a melodic line. The Melodie part is in the right hand with a treble clef, showing a melodic line. The lyrics are: 'RAPPELLENT DES JOURS AFFREUXBOBBY ELLE TREMBLE AUPRIS DE MOI'.

41

Drum

Drum

Drum

Drum

Drum

Drum

Guitare

Piano

Basse 1

Orgue

Melodie

RAPPELLE TOI JOLI BOBBY LORSQU'OUS DEUX NOUS AVONS FUI UN SOIR

44

Drum

Drum

Drum

Drum

Guitare

Piano

Basse 1

Orgue

Melodie

SOUVIENT TOI C'ÉTAIT FROID QUELQUE PART DANS UNE PETITE VILLE J'AI

47

Drum

Drum

Drum

Drum

Guitare

Piano

Basse 1

Orgue

Melodie

VOULU ME S'IPARER DE TOI J'AVAIS PEUR POUR TOI, HOTAVIEA

50

The musical score for page 50 consists of the following parts:

- Basse 1:** A bass line with lyrics: TOI JE VOULAIS TE PROTÉGER MAIS TU ES LA ET JE TE TIENS.
- Orgue:** An organ part with a long sustained note.

53

Drum

Drum

Drum

Drum

Guitare

Piano

Basse 1

Orgue

Melodie

BOBBY NOUS AVONS LA LIBERTÉ

56

60

Drum

Drum

Drum

Drum

Drum

Guitare

Piano

Basse 1

Orgue

Melodie

63

Drum

Drum

Drum

Guitare

Piano

Basse 1

Melodie

66

Drum

Drum

Drum

Guitare

Piano

Basse 1

Melodie

70

Drum

Drum

Drum

Guitare

Piano

Basse 1

Melodie

73

Drum

Drum

Drum

Guitare

Piano

Basse 1

Melodie

77

Drum

Drum

Drum

Guitare

Piano

Basse 1

Melodie

81

Drum

Drum

Drum

Guitare

Piano

Basse 1

Melodie

84

Drum

Drum

Drum

Guitare

Piano

Basse 1

Melodie

87

Drum

Drum

Drum

Guitare

Piano

Basse 1

Melodie

90

Drum

Drum

Drum

Guitare

Piano

Basse 1

Melodie

93

The musical score for page 93 consists of the following parts:

96

99

The musical score for page 99 consists of the following parts:

- Guitare:** Tablature for Treble (T), Acoustic (A), and Bass (B) guitars, with fret numbers and string indicators.

105

112

The musical score consists of the following parts:

115

Drum

Drum

Drum

Guitare

Guitare

Piano

Basse 1

Orgue

118

Drum

Drum

Drum

Guitare

Guitare

Piano

Basse 1

Orgue

122

Drum

Drum

Drum

Guitare

Guitare

Piano

Basse 1

Orgue

125

Drum

Drum

Drum

Guitare

Guitare

Piano

Basse 1

Orgue

129

Drum

Drum

Drum

Guitare

Guitare

Piano

Basse 1

Orgue

132

Drum

Drum

Drum

Guitare

Guitare

Piano

Basse 1

Orgue

135

Drum

Drum

Drum

Guitare

Guitare

Piano

Basse 1

Orgue

141

Drum

Drum

Drum

Guitare

Guitare

Piano

Basse 1

Orgue

145

Drum

Marcel Martel - Bobbie Mc Gee

♩ = 150,000000

41 19

63

31 19

114

31 3

Marcel Martel - Bobbie Mc Gee

Drum

♩ = 150,000000
2

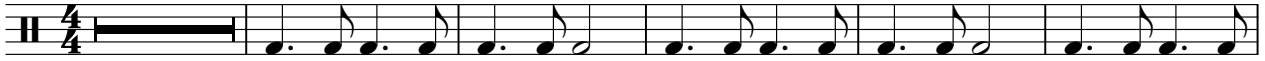

8

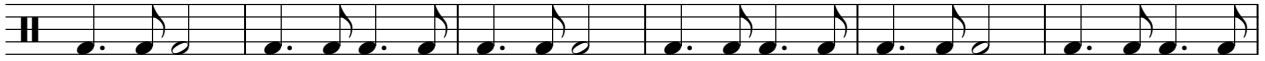

14

19

25

31

36

41

46

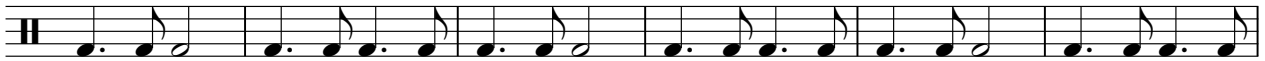

52

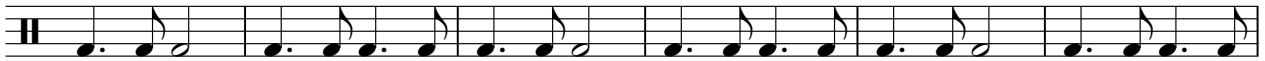

V.S.

58

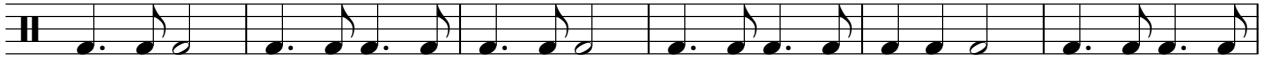

64

69

75

81

87

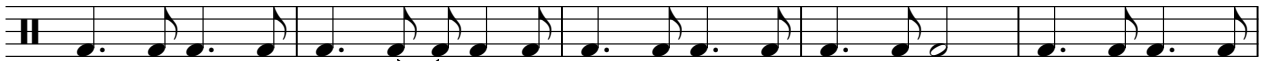

92

97

103

109

115

120

125

131

136

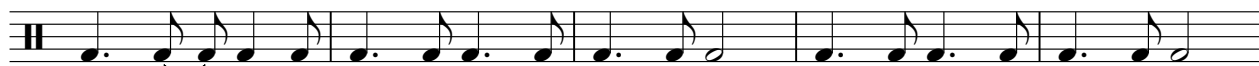

141

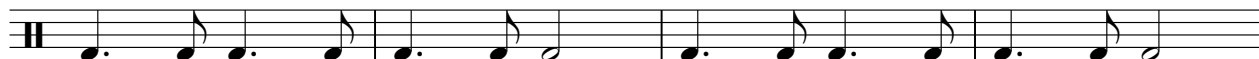

145

Marcel Martel - Bobbie Mc Gee

Drum

♩ = 150,000000

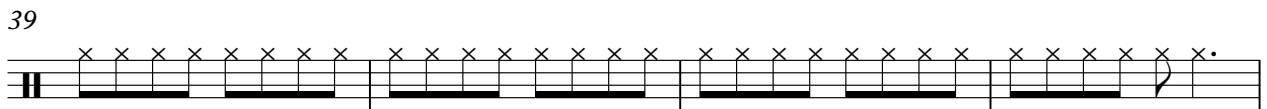
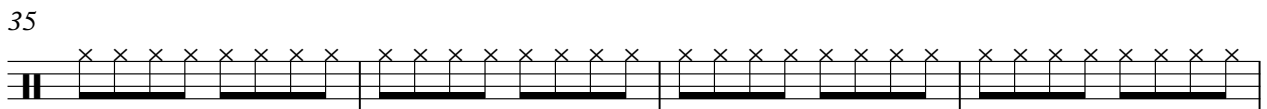
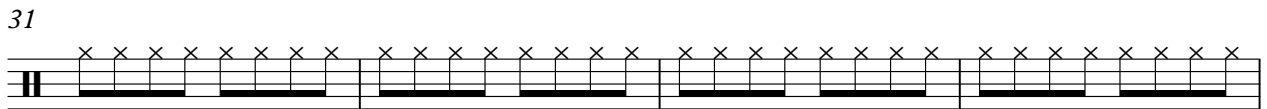
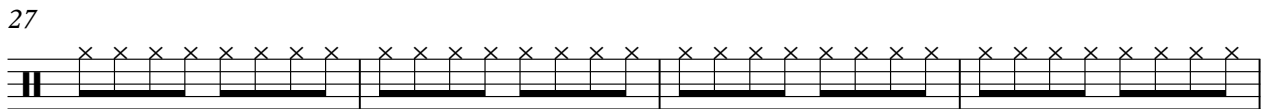
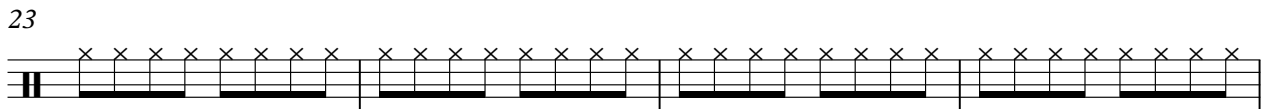
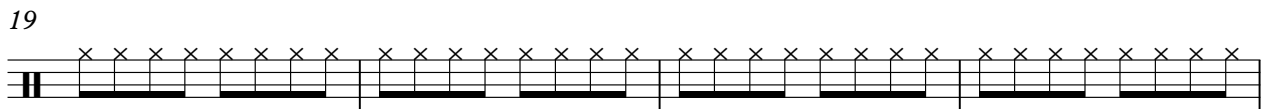
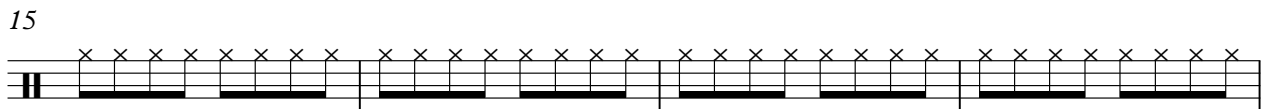
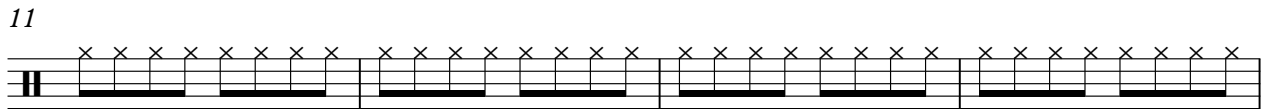
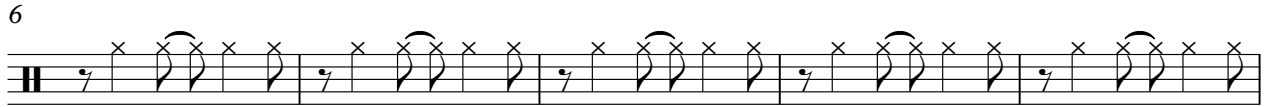

V.S.

43

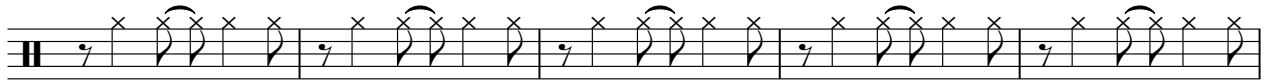

48

53

58

63

67

71

75

79

83

87

91

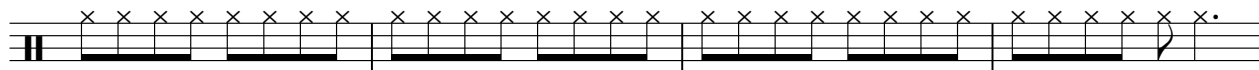

95

100

105

110

115

119

123

127

V.S.

131

135

139

143

145

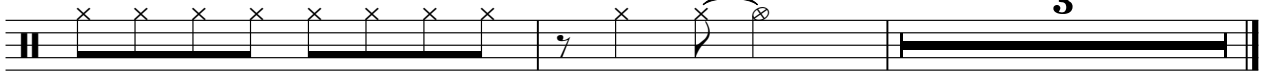

Marcel Martel - Bobbie Mc Gee

Drum

♩ = 150,000000

2

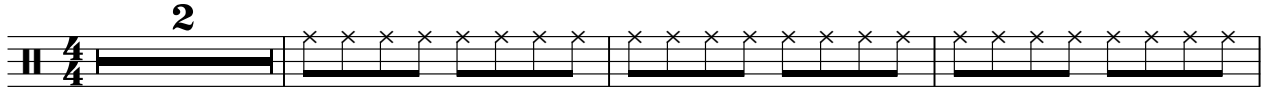

6

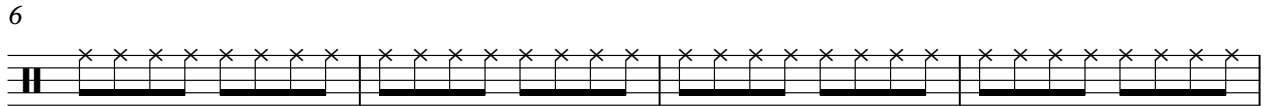

10

32

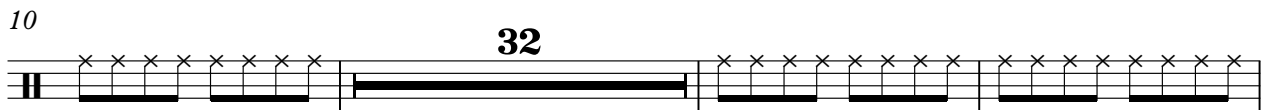

45

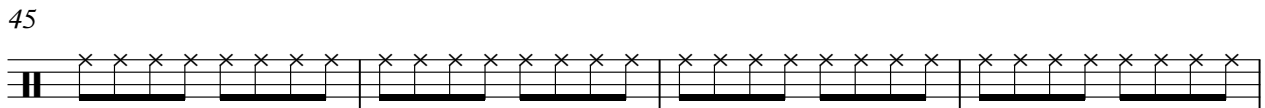

49

53

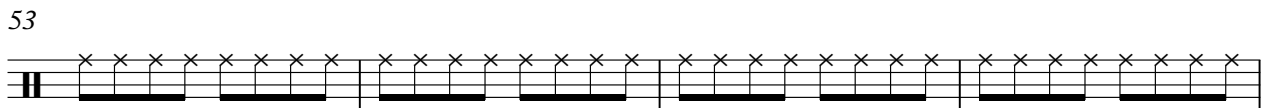

57

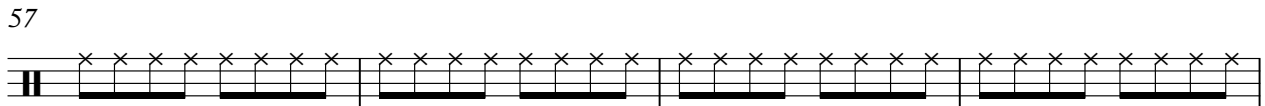

61

32

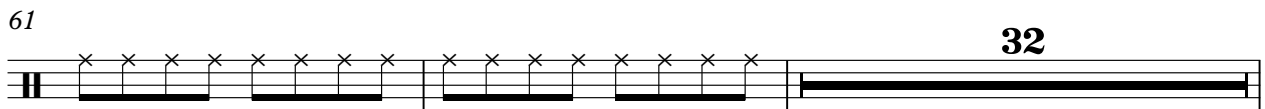

2

Drum

95

99

103

107

111

114

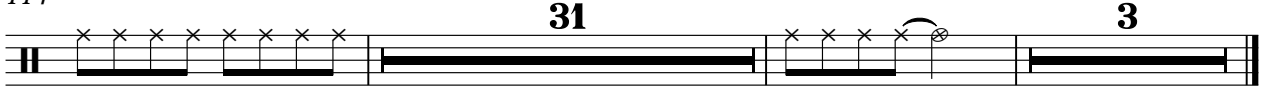

31

3

Drum

Marcel Martel - Bobbie Mc Gee

♩ = 150,000000

145

3

Drum

Marcel Martel - Bobbie Mc Gee

♩ = 150,000000

41 **51**

4/4

94 **55**

4/4

Drum

Marcel Martel - Bobbie Mc Gee

♩ = 150,000000

4/4

7

13

19

25

31

37

43

49

55

V.S.

61

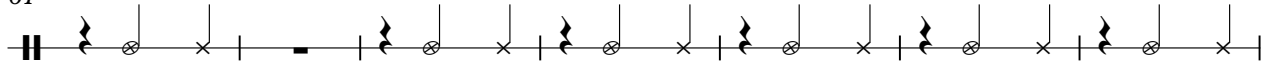

68

74

80

86

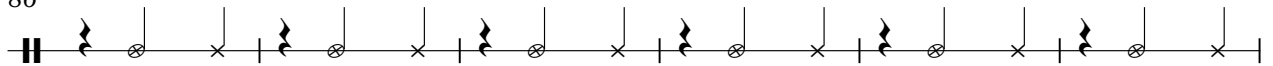

92

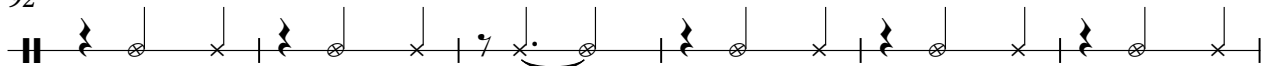

98

104

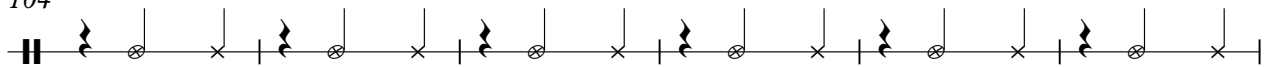

110

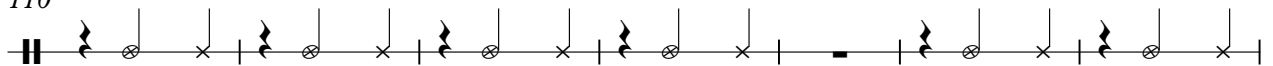

117

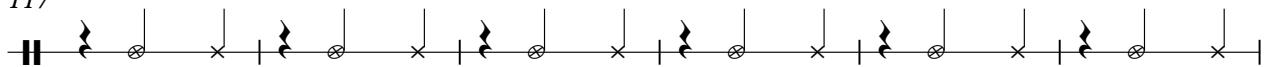

123

129

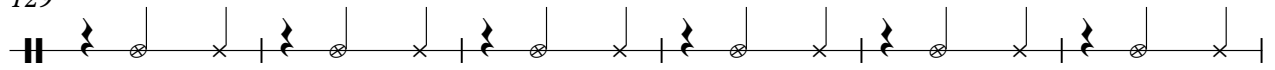

135

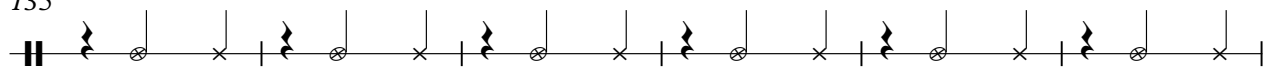

141

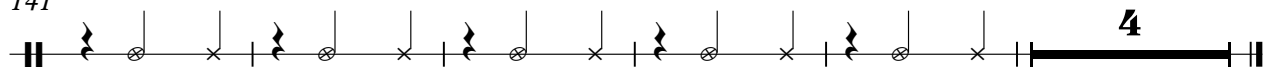

Marcel Martel - Bobbie Mc Gee

Guitare

♩ = 150,000000

2

5

8

11

14

17

20

24

27

30

V.S.

33

36

39

42

45

48

51

54

57

60

63

63

66

66

69

69

72

72

76

76

79

79

82

82

85

85

88

88

91

91

V.S.

94

97

100

103

106

109

112

116

119

122

125

T 1 1 1 1 1 3 3 3 3 1 3 1 3 3 3 1 1 1 1 1

A 6 6 6 6 1 1 6 1 4 1 4 1 3 3 1 1 3 3 3

B 6 6 6 6 1 1 6 1 1 1 1 1 6 1 1

128

T 1 3 1 1 1 3 1 3 3 3 4 4 3 3 4 6

A 4 4 4 4 4 6 6 6 6 6 6 6 6 6 1 6 6

B 6 6 6 6 1 1 1 4 4 4 4 4 6 6 6 6 4 4 4 4 6 6 6

131

T 3 3 4 3 4 3 3 4 4 3 3 4 1

A 6 6 6 6 6 6 6 6 6 6 6 6 6 6 6 6 1

B 4 4 4 4 6 6 6 6 6 6 6 6 4 4 4 4 6 6 6 6 6 6 6 6

134

T 3 3 4 3 3 3 4 3 3 3 3 3

A 6 6 6 6 6 6 6 6 6 6 6 6 6 6 6 6 1

B 4 4 4 4 4 4 6 6 6 6 4 6 6 6 6 6 6 6 6 6 6 6 6

137

T 1 1 1 1 1 6 6 6 6 6 3 3 3 3 6 6 6 6

A 6 6 6 6 6 6 6 6 6 6 6 6 6 6 6 6 6 6

B 6 6 6 6 6 6 6 6 6 6 6 6 6 6 6 6 6 6

140

T 6 6 6 1 1 6 6 6 6 6 6 6 6 6 6 1 1 6 1 1 6 1 1

A 5 5 1 1 1 0 5 1 1 6 5 5 1 1 1 0 6 5 6 1 1

B 6

144

T 8 3 5 1 8 3 3 3 3 3 3 3 3

A 4 5 4 4 6 4 4 4 4 6 6 6 6 6 4

B 6 6 6 6 4 4 4 4 4 6 6 6 6 6 4

3

Marcel Martel - Bobbie Mc Gee

Guitare

♩ = 150,000000

Marcel Martel - Bobbie Mc Gee

Piano

♩ = 150,000000

2

9

17

24

31

38

44

50

57

65

V.S.

73

80

87

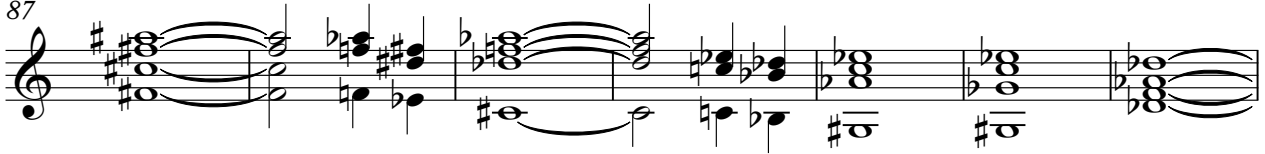

94

100

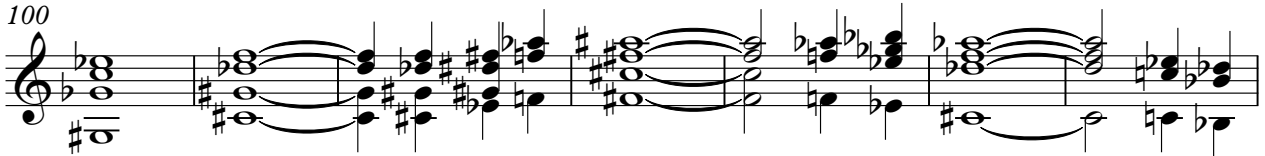

107

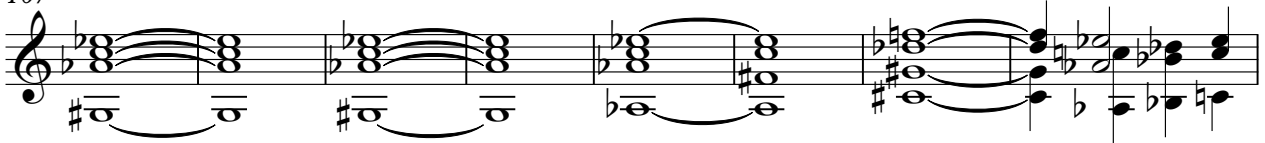

115

123

130

137

143

Marcel Martel - Bobbie Mc Gee

Basse 1

♩ = 150,000000

2

BOBBY GEE Julie et ses musiciens) FUYONS LES

5

PAS DE L'ENNEMI IL NOUS FAUT S'ÏLOIGNER NOUS FILONS

7

VERS LA LIBERTÏ PUIS SOUDAIN BOBBY ME DIT JUSTE

9

AVANT LA PLUIE VOILA UN CHEMIN LA DANS LE ROCHER J'AI PRIS

11

MON CHAPEAU MES ALLONS LA DEVANT MOI UN VIEUX CAMION BOBBY PRIS DE

15

MOI NOUS AVANÇONS AVEC LE BRUIT DE LA PLUIE J'AI BOBBY

19

QU'ELLE CHANTE A MESCOTÏS ELLE EST HEUREUSE ONT ATROUVER LA LIBERTÏ

23

REF: LIBERTÏ POUR NOUS C'EST CE QU'IL Y A DE MIEUX C'EST QU'IL Y A

27

DE MIEUX ET POUR NOUS DEUX NOUS AVONS LA JOIE D'ABOR BOBBY

31

MIS OURELLE EST HEUREUSE ET JE LE SUIS USSEZ POUR MOI ET BOBBY V.S.

35

GEE 2) LES NUIFS AUCHES DE MON PAYS ~~ME~~ PELLENS JOURS AFFREUX

39

BOBBY ELLE TREMBLE AUPRIS DE MORAPPELLE TOI JOLI BOBBY LORSQUE

42

TOUS DEUX NOUS AVONS FUI UN SOUVIENT TOI C'YTAIT FROID

45

QUELQUE PART DANS UNE PETITE VILLE J'AI VOULU ME S'YPARER

48

DE TOI J'AVAIS PEUR POUR TOI, HO MAIE A TOI JE VOULAIS TE PROT'GER

51

MAISTU ES LA ET JE TE TIENS ~~NOUS~~ AVONS LI ~~LIBRE~~ FRAIN

56

61

66

72

77

83

89

94

99

104

109

114

120

126

V.S.

131

137

143

Orgue

Marcel Martel - Bobbie Mc Gee

♩ = 150,000000

7

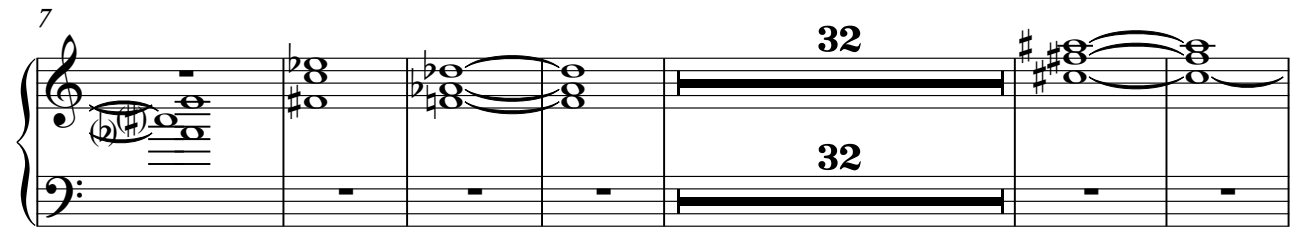

45

52

58

95

103

110

117

126

135

140

143

Marcel Martel - Bobbie Mc Gee

Melodie

♩ = 150,000000

10

14

19

24

29

34

39

44

49

55

V.S.

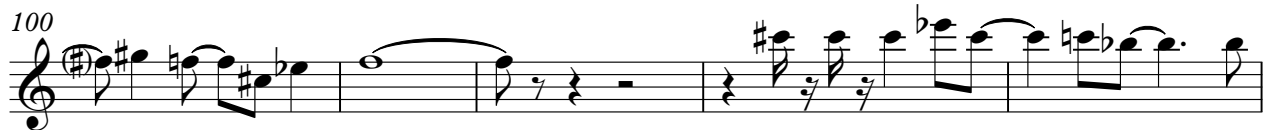

111

35