

Marcel Martel - Montagne verdi

♩ = 124,000252

Oboe

Percussion

Kora

Kora

Electric Bass

Alto

Electric Piano

Synth Voice

Tape Sampler Keyboard [Brass]

Synth Strings

Synth Strings

Orchestra Hit

Pad 1 (New Age)

Viola

Solo

♩ = 124,000252

Copyright Generalmusic S.p.a.

5

Ob.
Kora
Kora
E. Bass
E. Piano
Syn. Str.
Vla.
Solo

11

Kora
Kora
E. Piano

16

Perc.
Kora
Kora
E. Bass
E. Piano
Syn. Str.
Vla.

Perc.

Kora

E. Bass

A.

E. Piano

Syn. Str.

Vla.

Solo

26 $\text{♩} = 127,000252$

Perc.

Kora

E. Bass

A.

E. Piano

Orch. Hit

Vla. $\text{♩} = 127,000252$

Solo

30

Ob.
Perc.
Kora
E. Bass
A.
E. Piano
Orch. Hit
Vla.
Solo

34

Ob.
Perc.
Kora
E. Bass
E. Piano
Syn. Str.
Orch. Hit
Vla.
Solo

39

Perc.

Kora

E. Bass

E. Piano

Syn. Str.

Orch. Hit

Vla.

Solo

44

Ob.

Perc.

Kora

Kora

E. Bass

E. Piano

Syn. Voice

Syn. Str.

Vla.

61

Perc. Kora E. Bass A. E. Piano Syn. Str. Orch. Hit Vla. Solo

66

Perc. Kora E. Bass A. E. Piano Orch. Hit Vla. Solo

70

Perc. Kora E. Bass A. E. Piano Tape Smp. Brs Orch. Hit Solo

74

Perc. Kora E. Bass A. E. Piano Tape Smp. Brs Orch. Hit Vla. Solo

♩ = 128,000000

78

Ob.

Perc.

Kora

E. Bass

A.

E. Piano

Tape Smp. Brs

Syn. Str.

Orch. Hit

Vla.

Solo

♩ = 128,000000

82

Perc.

Kora

E. Bass

E. Piano

Syn. Str.

Orch. Hit

Vla.

Solo

86 $\text{♩} = 126,000130$

Ob.
Perc.
Kora
Kora
E. Bass
E. Piano
Syn. Str.
Orch. Hit
Vla.
Solo

$\text{♩} = 126,000130$

91 $\text{♩} = 100,000080$ $\text{♩} = 125,000070$ $\text{♩} = 90,000090$ $\text{♩} = 99,000073$

Perc.
E. Bass
E. Piano
Syn. Str.
Pad 1
Solo

$\text{♩} = 100,000080$ $\text{♩} = 125,000070$ $\text{♩} = 90,000090$ $\text{♩} = 99,000073$

95 $\text{♩} = 85,000046$ $\text{♩} = 84,000084$

Ob.

E. Bass

A.

E. Piano

Syn. Str.

Pad 1

Percussion

Marcel Martel - Montagne verdi

♩ = 124,000252

16

23

♩ = 127,000252

2

28

32

35

39

43

49

2

55

2

Copyright Generalmusic S.p.a.

Percussion

61

65

69

72

76

79 $\text{♩} = 128,000000$

83

87 $\text{♩} = 126,000130$

91 $\text{♩} = 100,000000$ $\text{♩} = 89,000023$ $\text{♩} = 85,000046$ $\text{♩} = 84,000084$

♩ = 124,000252

9

14

18

22

26

♩ = 127,000252

30

34

38

42

47

52

56

60

64

68

72

76

80

84

Electric Bass

Marcel Martel - Montagne verdi

♩ = 124,000252

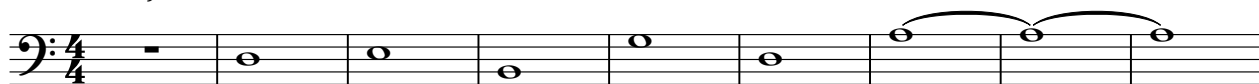

10

22

♩ = 127,000252

28

33

37

41

Copyright Generalmusic S.p.a.

54

61

66

71

76

80

84

89

93

Electric Piano

Marcel Martel - Montagne verdi

♩ = 124,000252

8

13

17

22

26

♩ = 127,000252

31

36

41

47

52

Copyright Generalmusic S.p.a.

V.S.

Electric Piano

57

62

67

72

77

♩ = 128,000000

82

87

♩ = 126,000130 ♩ = 109,000000 ♩ = 109,000000 ♩ = 109,000000

92

♩ = 99,000002

♩ = 88,000023

♩ = 85,000046

♩ = 84,000084

Synth Voice

Marcel Martel - Montagne verdi

♪ = 124,000252 ♪ = 127,000252

25 **21**

51

24

79 ♪ = 128,000000 ♪ = 126,000000 ♪ = 89,000000 ♪ = 84,000084

11 **3** **2**

Copyright Generalmusic S.p.a.

Synth Strings

Marcel Martel - Montagne verdi

♪ = 124,000252 ♪ = 127,000252 ♪ = 128,000000 ♪ = 126,000130

25 **53** **11**

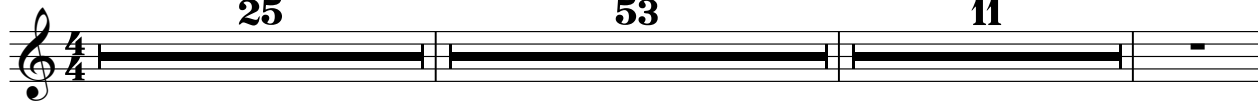

91 ♪ = 100,000000 ♪ = 88,000000

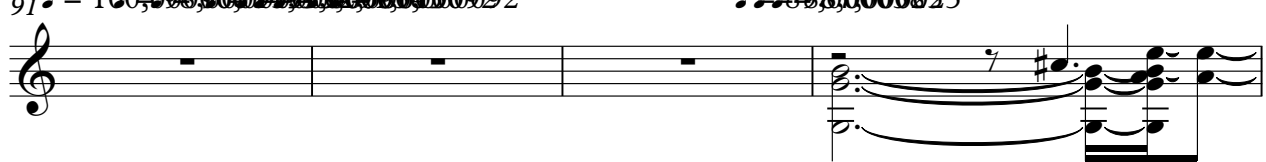

95 ♪ = 85,000046 ♪ = 84,000084

Copyright General Music S.p.a.

Pad 1 (New Age)

Marcel Martel - Montagne verdi

♪ = 124,000252 ♪ = 127,000252 ♪ = 128,000000 ♪ = 126,000130

25 **53** **11**

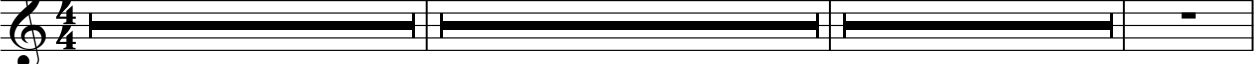

91 ~~100,000000~~ 100,000000 ♪ = 85,000023 ♪ = 85,000046 ♪ = 84,000084

Copyright Generalmusic S.p.a.

Viola

Marcel Martel - Montagne verdi

♩ = 124,000252

8

7

20

♩ = 127,000252

27

2

34

41

9

56

63

67

5

Copyright Generalmusic S.p.a.

2

Viola

♩ = 128,000000

74

80

87

92

Marcel Martel - Montagne verdi

Solo

♩ = 124,000252

4

8

14

26

31

38

19

62

67

73

79

128,000000

2

Copyright Generalmusic S.p.a.

2

Solo

♩ = 126,000130

♩ = 100,0008000145,000900032,

89

92

♩ = 99,000092

♩ = 88,000083 ♩ = 85,000046

♩ = 84,000084
