

# Joey McIntyre - Stay The Same

♩ = 65,000069

Jazz Guitar

Electric Guitar

Acoustic Bass

Synth Voice

Synth Strings

Solo

Solo

Solo

4

A. Bass

Syn. Str.

Solo

Solo

Solo

12

Kora

A. Bass

Syn. Str.

Solo

Solo

Solo

14

Kora

A. Bass

Syn. Str.

Solo

Solo

Solo

16

Kora

A. Bass

Syn. Str.

Solo

Solo

Solo

18

Kora

A. Bass

Syn. Str.

Solo

Solo

Solo

20

Kora

A. Bass

Syn. Str.

Solo

Solo

Solo

22

Kora

A. Bass

Syn. Str.

Solo

Solo

Solo

30

Kora

A. Bass

Syn. Str.

Solo

Solo

Solo

32

A. Bass

Syn. Str.

Solo

Solo

Solo

34

E. Gtr.

Kora

A. Bass

Syn. Str.

Solo

Solo

Solo

36

Kora

A. Bass

Syn. Str.

Solo

Solo

Solo

38

E. Gtr.

Kora

A. Bass

Syn. Str.

Solo

Solo

Solo

40

E. Gtr.

A. Bass

Syn. Str.

Solo

Solo

Solo

42

E. Gtr.  
Kora  
A. Bass  
Syn. Str.  
Solo  
Solo  
Solo

43

E. Gtr.  
Kora  
A. Bass  
Syn. Str.  
Solo  
Solo  
Solo

45

E. Gtr.  
Kora  
A. Bass  
Syn. Str.  
Solo  
Solo  
Solo

47

E. Gtr.  
Kora  
A. Bass  
Syn. Voice  
Syn. Str.  
Solo  
Solo  
Solo

49

E. Gtr.  
Kora  
A. Bass  
Syn. Voice  
Syn. Str.  
Solo  
Solo  
Solo

50

E. Gtr.  
Kora  
A. Bass  
Syn. Voice  
Syn. Str.  
Solo  
Solo  
Solo

52

E. Gtr.  
Kora  
A. Bass  
Syn. Voice  
Syn. Str.  
Solo  
Solo  
Solo

54

E. Gtr.  
Kora  
A. Bass  
Syn. Voice  
Syn. Str.  
Solo  
Solo  
Solo

56

E. Gtr.

Kora

A. Bass

Syn. Voice

Syn. Str.

Solo

Solo

Solo

58

E. Gtr.

Kora

A. Bass

Syn. Voice

Syn. Str.

Solo

Solo

Solo

60

E. Gtr.  
Kora  
A. Bass  
Syn. Voice  
Syn. Str.  
Solo  
Solo  
Solo

62

E. Gtr.  
Kora  
A. Bass  
Syn. Voice  
Syn. Str.  
Solo  
Solo  
Solo

♩ = 65,0000069

63

Electric Guitar

Joey McIntyre - Stay The Same

♩ = 65,000069

34 4

42

48

54

58

61

Joey McIntyre - Stay The Same

Kora

♩ = 65,000069

5 2

11

18

25

32

39

47

52

57

61

3 2 2 3

# Joey McIntyre - Stay The Same

Acoustic Bass

♩ = 65,000069

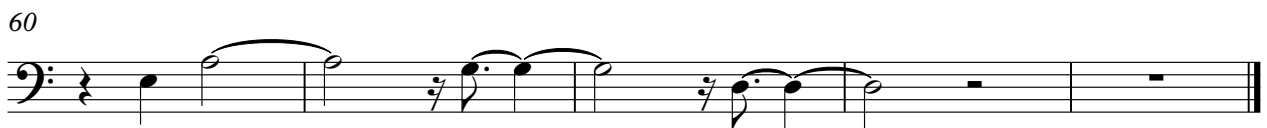
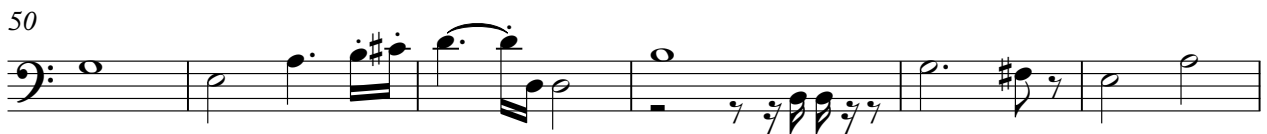
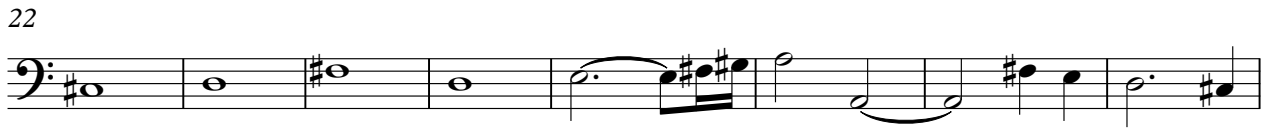

Synth Voice

Joey McIntyre - Stay The Same

♩ = 65,000069

46

50

53

57

61

Joey McIntyre - Stay The Same

Synth Strings

♩ = 65,000069

2 4

11

18

23

27

31

35

39

42

45

V.S.

Synth Strings

48

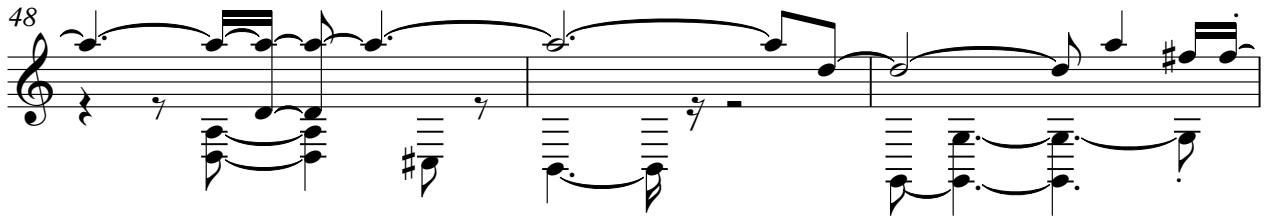

51

53

55

58

61

# Joey McIntyre - Stay The Same

Solo

♩ = 65,000069

4

6

8

10

12

15

17

19

21

V.S.

V.S.

4

Solo

60

62

Joey McIntyre - Stay The Same

Solo

♩ = 65,000069

2

5

8

11

14

17

20

24

27

31

V.S.

# Joey McIntyre - Stay The Same

Solo

♩ = 65,000069

2

5

7

9

11

13

15

17

19

21

V.S.

