

♩ = 172,081497

Percussion

Jazz Guitar

Electric Guitar

Banjo

Kora

5-string Electric Bass

Pad 1 (New Age)

♩ = 172,081497

4

Perc.

J. Gtr.

E. Gtr.

Ban.

Kora

E. Bass

Pad 1

7

Perc.

J. Gtr.

E. Gtr.

Ban.

Kora

E. Bass

Pad 1

8

9

Perc.

J. Gtr.

E. Gtr.

Ban.

Kora

E. Bass

Pad 1

11

Perc.

J. Gtr.

Ban.

Kora

E. Bass

13

15

17

Perc.

J. Gtr.

Ban.

Kora

E. Bass

19

Perc.

J. Gtr.

Ban.

Kora

E. Bass

21

Perc. J. Gtr. Ban. Kora E. Bass

23

Perc. J. Gtr. Ban. Kora E. Bass

25

Perc.

J. Gtr.

Ban.

Kora

E. Bass

27

Perc.

J. Gtr.

Ban.

Kora

E. Bass

29

Perc. J. Gtr. Ban. E. Bass

31

Perc. J. Gtr. Ban. Kora E. Bass

33

Perc.

J. Gtr.

Ban.

Kora

E. Bass

35

Perc.

J. Gtr.

E. Gtr.

Ban.

Kora

E. Bass

37

Perc. J. Gtr. E. Gtr. Ban. Kora E. Bass

39

Perc. J. Gtr. E. Gtr. Ban. Kora E. Bass

41

Perc.

J. Gtr.

E. Gtr.

Ban.

Kora

E. Bass

43

Perc.

J. Gtr.

E. Gtr.

Ban.

Kora

E. Bass

45

Perc. J. Gtr. E. Gtr. Kora E. Bass Pad 1

47

Perc. J. Gtr. E. Gtr. Kora E. Bass Pad 1

49

Perc.

J. Gtr.

E. Gtr.

Kora

E. Bass

Pad 1

51

Perc.

J. Gtr.

E. Gtr.

Kora

E. Bass

Pad 1

53

Perc. J. Gtr. E. Gtr. Kora E. Bass Pad 1

55

Perc. J. Gtr. E. Gtr. Kora E. Bass Pad 1

57

Perc.

J. Gtr.

E. Gtr.

Kora

E. Bass

Pad 1

59

Perc.

J. Gtr.

E. Gtr.

Ban.

Kora

E. Bass

Pad 1

61

Perc. J. Gtr. Ban. E. Bass

63

Perc. J. Gtr. Ban. Kora E. Bass

65

Perc.

J. Gtr.

Ban.

Kora

E. Bass

67

Perc.

J. Gtr.

Ban.

Kora

E. Bass

69

Perc. J. Gtr. Ban. Kora E. Bass Pad 1

71

Perc. J. Gtr. Ban. Kora E. Bass Pad 1

73

Perc. J. Gtr. Ban. Kora E. Bass Pad 1

75

Perc. J. Gtr. Ban. Kora E. Bass Pad 1

77

79

81

Perc.

J. Gtr.

Ban.

Kora

E. Bass

83

Perc.

J. Gtr.

E. Gtr.

Ban.

Kora

E. Bass

85

Perc. J. Gtr. E. Gtr. Ban. Kora E. Bass

87

Perc. J. Gtr. E. Gtr. Ban. Kora E. Bass

89

Perc.

J. Gtr.

E. Gtr.

Ban.

Kora

E. Bass

91

Perc.

J. Gtr.

E. Gtr.

Ban.

Kora

E. Bass

93

95

97

Perc.

J. Gtr.

Ban.

Kora

E. Bass

99

Perc.

J. Gtr.

Ban.

Kora

E. Bass

101

Perc. J. Gtr. E. Gtr. Ban. Kora E. Bass

103

Perc. J. Gtr. E. Gtr. Ban. Kora E. Bass

105

Perc.

J. Gtr.

E. Gtr.

Ban.

Kora

E. Bass

107

Perc.

J. Gtr.

E. Gtr.

Ban.

Kora

E. Bass

109

111

113

Perc. J. Gtr. E. Gtr. Kora E. Bass Pad 1

115

Perc. J. Gtr. E. Gtr. Kora E. Bass Pad 1

117

Perc. J. Gtr. E. Gtr. Kora E. Bass Pad 1

119

Perc. J. Gtr. E. Gtr. Kora E. Bass Pad 1

121

Perc.

J. Gtr.

E. Gtr.

Kora

E. Bass

Pad 1

123

Perc.

J. Gtr.

E. Gtr.

Kora

E. Bass

Pad 1

125

Perc. J. Gtr. E. Gtr. Kora E. Bass Pad 1

127

Perc. J. Gtr. E. Gtr. Kora E. Bass Pad 1

129

Perc.

J. Gtr.

E. Gtr.

Kora

E. Bass

Pad 1

131

Perc.

J. Gtr.

Kora

E. Bass

Pad 1

133

Perc. J. Gtr. Kora E. Bass Pad 1

135

Perc. J. Gtr. Kora E. Bass Pad 1

137

Perc.

J. Gtr.

Kora

E. Bass

Pad 1

139

Perc.

J. Gtr.

Ban.

Kora

E. Bass

Pad 1

141

Perc. J. Gtr. Ban. Kora E. Bass Pad 1

144

Perc. J. Gtr. Ban. Kora E. Bass Pad 1

147

Perc.

J. Gtr.

Ban.

E. Bass

Pad 1

150

Perc.

J. Gtr.

E. Gtr.

Ban.

E. Bass

Pad 1

153

Perc. J. Gtr. E. Gtr. Ban. Kora E. Bass Pad 1

Percussion

♩ = 172,081497

6

10

14

18

22

26

30

34

38

V.S.

42

46

50

54

58

62

66

70

74

78

Percussion

82

86

90

94

98

102

106

110

114

118

V.S.

Percussion

122

126

130

134

138

142

146

151

Jazz Guitar

$\text{♩} = 172,081497$

V.S.

Jazz Guitar

Jazz Guitar

79

83

87

91

95

99

103

107

110

113

Jazz Guitar

Jazz Guitar

150

153

Electric Guitar

♩ = 172,081497

6

11 **25**

40

45

50

56 **24**

85

89

91 **8**

2

Electric Guitar

101

105

109

116

122

129

20

152

3

Banjo

♩ = 172,081497

6

12

16

19

22

25

28

31

34

V.S.

Banjo

Banjo

80

83

86

89

92

95

98

101

104

106

4

Banjo

109

31

144

3

152

3

2/4

Kora

♩ = 172,081497

7

11

16

21

26

31

36

41

45

V.S.

2

50

54

59

64

69

74

79

84

89

93

Kora

4

Kora

145

7

5-string Electric Bass

♩ = 172,081497

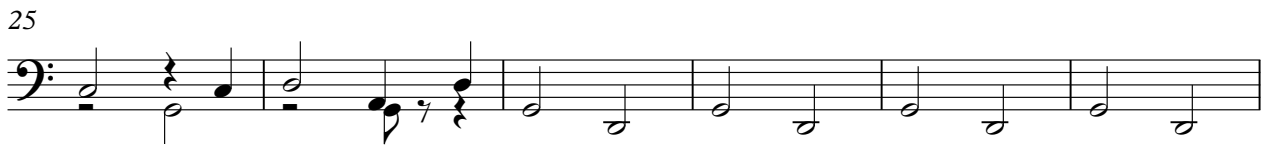
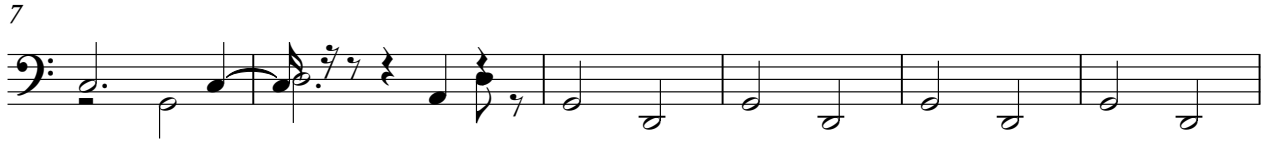

V.S.

61

67

73

79

85

91

97

103

109

115

121

127

133

139

145

150

Pad 1 (New Age)

♩ = 172,081497

6

11 **34**

50

56 **8**

69

74 **32**

Pad 1 (New Age)

109

116

123

130

136

143

151

154
