

Marcelo Giovanni - Pescaria

♩ = 87,000023

5

Perc. Perc. Perc. Congas Sop. Xyl. E. Gtr. E. Bass E. Clav. Orch. Hit Orch. Hit Solo

6 6 3

7

Perc. Perc. Perc. Congas Sop. Xyl. E. Gtr. E. Bass E. Clav. Orch. Hit Orch. Hit Solo

6 6 6 6

9

Perc. Perc. Perc. Congas Sop. Xyl. E. Gtr. E. Bass E. Clav. Orch. Hit Orch. Hit Solo

6 3

11

Perc. Perc. Perc. Congas Sop. Xyl. E. Gtr. E. Bass E. Clav. Orch. Hit Orch. Hit Solo

6 6

13

Perc. Perc. Perc. Congas Sop. Xyl. E. Gtr. E. Bass E. Clav. Orch. Hit Orch. Hit Solo

6 6 6 6

15

Perc. Perc. Perc. Congas Sop. Xyl. E. Gtr. E. Bass E. Clav. Orch. Hit Orch. Hit Solo

16

Perc. Perc. Perc. Congas Sop. Xyl. E. Gtr. E. Bass E. Clav. Orch. Hit Orch. Hit Solo

6 6 6 6

18

Perc.

Perc.

Perc.

Congas

Sop. Xyl.

E. Gtr.

E. Bass

E. Clav.

Orch. Hit

Orch. Hit

Solo

20

22

24

26

28

Perc. Perc. Perc. Congas E. Gtr. E. Bass E. Clav. Orch. Hit Orch. Hit Solo

30

Perc.

Perc.

Perc.

Congas

E. Gtr.

E. Bass

E. Clav.

Orch. Hit

Orch. Hit

Solo

32

34

36

Perc. Perc. Perc. Congas Sop. Xyl. E. Gtr. E. Bass E. Clav. Orch. Hit Orch. Hit Solo

38

Perc. Perc. Perc. Congas Sop. Xyl. E. Gtr. E. Bass E. Clav. Orch. Hit Orch. Hit Solo

40

Perc.

Perc.

Perc.

Congas

E. Gtr.

E. Bass

E. Clav.

Orch. Hit

Orch. Hit

Solo

42

Perc. Perc. Perc. Congas E. Gtr. E. Bass E. Clav. Orch. Hit Orch. Hit Solo

44

Perc.

Perc.

Perc.

Congas

Sop. Xyl.

E. Gtr.

E. Bass

E. Clav.

Orch. Hit

Orch. Hit

6

46

Perc.

Perc.

Perc.

Congas

Sop. Xyl.

E. Gtr.

E. Bass

E. Clav.

Orch. Hit

Orch. Hit

48

50

52

54

Perc. Perc. Perc. Congas Sop. Xyl. E. Gtr. E. Bass E. Clav. Orch. Hit Orch. Hit

6

56

Perc. Perc. Perc. Congas Sop. Xyl. E. Gtr. E. Bass E. Clav. Orch. Hit Orch. Hit Solo

58

60

Perc. Perc. Perc. Congas E. Gtr. E. Bass E. Clav. Orch. Hit Orch. Hit Solo

62

64

66

68

71

Perc.

Perc.

Perc.

Sop. Xyl.

J. Gtr.

E. Clav.

3 3 3 6 3

73

Perc. Perc. Perc. Congas J. Gtr. E. Gtr. E. Bass E. Clav. Solo

75

Perc. Perc. Perc. Congas J. Gtr. E. Gtr. E. Bass E. Clav. Solo

77

Perc. Perc. Perc. Congas Sop. Xyl. J. Gtr. E. Gtr. E. Bass E. Clav. Solo

6 6 6 6

79

Perc. Perc. Perc. Congas Sop. Xyl. J. Gtr. E. Gtr. E. Bass E. Clav. Solo

81

Perc. Perc. Perc. Congas J. Gtr. E. Gtr. E. Bass E. Clav. Orch. Hit Solo

85

87

89

91

Perc. Perc. Perc. Congas Sop. Xyl. E. Gtr. E. Bass E. Clav. Orch. Hit Orch. Hit Solo

6 6 6 6

93

Perc. Perc. Perc. Congas Sop. Xyl. E. Gtr. E. Bass E. Clav. Orch. Hit Orch. Hit Solo

Detailed description of the musical score: The score is for a 4/4 measure, indicated by the '93' above the first staff. It features eight staves. The first three staves are Percussion: the top staff has a simple rhythmic pattern of quarter notes; the middle staff uses 'x' marks to denote specific percussion sounds; the bottom staff has a more complex rhythmic pattern with eighth notes. The Congas staff shows a melodic line with a slur over the first two measures. The Sop. Xyl. staff has a triplet of eighth notes in the first measure. The E. Gtr. staff is in G major with a key signature of one flat and features a series of chords and single notes. The E. Bass staff has a steady eighth-note bass line. The E. Clav. staff has a steady eighth-note line. The two Orch. Hit staves have a single hit in the first measure. The Solo staff has a melodic line starting in the second measure.

95

Perc. Perc. Perc. Congas E. Gtr. E. Bass E. Clav. Orch. Hit Orch. Hit Solo

97

99

101

Perc. Perc. Perc. Congas Sop. Xyl. E. Gtr. E. Bass E. Clav. Orch. Hit Orch. Hit Solo

6 6 6 6

103

Perc. Perc. Perc. Congas Sop. Xyl. E. Gtr. E. Bass E. Clav. Orch. Hit Orch. Hit Solo

Detailed description of the musical score: The score is for measures 103 and 104. It features eight staves. The Percussion section consists of three staves: the top staff has a simple rhythmic pattern of quarter notes; the middle staff uses 'x' marks to indicate specific percussion hits; the bottom staff has a more complex rhythmic pattern with eighth and sixteenth notes. The Congas part has a melodic line with a slur over the first two notes of each measure. The Sop. Xyl. part has a melodic line with two triplet markings in the second measure. The E. Gtr. part features a series of chords and rests. The E. Bass part has a steady eighth-note bass line. The E. Clav. part has a steady eighth-note bass line. The two Orch. Hit staves have a single hit in the first measure. The Solo part has a melodic line starting in the second measure.

105

Perc. Perc. Perc. Congas Sop. Xyl. E. Gtr. E. Bass E. Clav. Orch. Hit Orch. Hit Solo

107

Perc.

Perc.

Perc.

Congas

E. Gtr.

E. Bass

E. Clav.

Orch. Hit

Orch. Hit

Solo

109

Perc.

Perc.

Perc.

Congas

Sop. Xyl.

E. Gtr.

E. Bass

E. Clav.

Orch. Hit

Orch. Hit

111

Perc. Perc. Perc. Congas Sop. Xyl. E. Gtr. E. Bass E. Clav. Orch. Hit Orch. Hit Solo

113

115

Perc. Perc. Perc. Congas J. Gtr. E. Gtr. E. Bass E. Clav. Orch. Hit Orch. Hit Solo

117

119

Perc. Perc. Perc. Congas Sop. Xyl. E. Gtr. E. Bass E. Clav. Orch. Hit Orch. Hit Solo

6 6

121

Perc. Perc. Perc. Congas Sop. Xyl. E. Gtr. E. Bass E. Clav. Orch. Hit Orch. Hit Solo

6 6 6 6

123

Perc. Perc. Perc. Congas Sop. Xyl. E. Gtr. E. Bass E. Clav. Orch. Hit Orch. Hit Solo

6 7

124

126

Perc.

Perc.

Perc.

Congas

E. Gtr.

E. Bass

E. Clav.

Orch. Hit

Orch. Hit

Solo

128

Perc. Perc. Perc. Congas E. Gtr. E. Bass E. Clav. Orch. Hit Orch. Hit Solo

130

Perc. Perc. Perc. Congas E. Gtr. E. Bass E. Clav. Orch. Hit Orch. Hit Solo

132

134

Perc. Perc. Perc. Congas E. Gtr. E. Bass E. Clav. Orch. Hit Orch. Hit Solo

135

Marcelo Giovanni - Pescaria

Percussion

♩ = 87,000023

2

12

19

27

38

49

60

67

72

81

V.S.

2

Percussion

92

103

114

125

131

Marcelo Giovanni - Pescaria

Percussion

♩ = 87,000023

3

V.S.

26

28

30

32

34

37

39

41

43

47

Percussion

49

51

53

57

59

61

63

64

Percussion

72

75

77

79

81

84

86

88

90

93

95

97

99

103

105

107

109

112

114

116

118

120

122

124

126

128

130

Percussion

132

134

Marcelo Giovanni - Pescaria

Percussion

♩ = 87,000023

3

9

15

21

26

31

37

43

50

56

V.S.

62

68

74

80

86

93

99

106

112

118

124

129

133

Marcelo Giovanni - Pescaria

Congas

♩ = 87,000023

10

18

25

32

40

48

56

64

76

83

90

98

106

114

122

130

Marcelo Giovanni - Pescaria

Soprano Xylophone

♩ = 87,000023

3

6 6 6 6 3

7

6 6 6 6 6 3 2

12

6 6 6 6 6 6

15

3 6 6 6 6

19

16 6 6 6 3

39

6 6 6 6 3

48

7 6 6 6 6 7

58

7 6 6 6 6 6

67

6 6 6 3 6 3

71

3 3 3 6 3 4

Soprano Xylophone

77

6 6 6 6 12

91

6 6 6 6 3 6

100

6 3 6 6 6 6

104

3 3 6 6 6 3 3

110

3 3 6 6 6 3

113

7 6 6 6 6

122

6 6 6 7 13

♩ = 87,000023

64

3

68

73

79

33

116

19

Marcelo Giovanni - Pescaria

Electric Guitar

♩ = 87,000023

3

9

14

19

24

30

36

42

2

49

52

2

57

63

75

81

87

93

99

106

113

119

125

130

134

5-string Electric Bass

Marcelo Giovanni - Pescaria

♩ = 87,000023

3

10

18

26

34

42

2

51

2

59

8

Electric Clavichord

Marcelo Giovanni - Pescaria

♩ = 87,000023

3

8

13

18

23

28

33

39

43

Electric Clavichord

47

52

58

63

68

73

78

87

93

98

104

109

115

120

125

130

133

Orchestra Hit

Marcelo Giovanni - Pescaria

♩ = 87,000023

2

7

12

17

8

29

2

37

45

53

61

15

82

2

89

97

105

113

120

125

130

133

♩ = 87,000023

2

7

11

15

20

8

32

2

40

47

54

61

17

83

2

90

97

105

112

119

124

128

132

Marcelo Giovanni - Pescaria

Solo

♩ = 87,000023

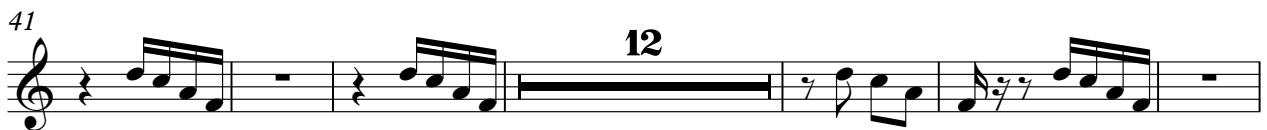
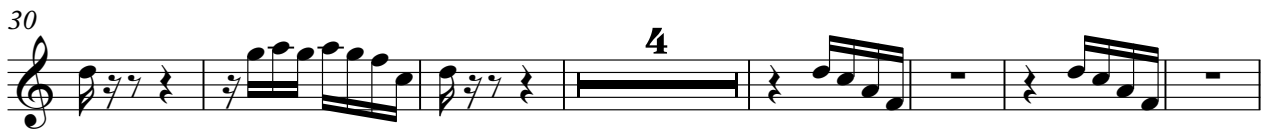

92

2

101

109

2

118

123

128

132

||