

♩ = 135,000137

Percussion

Jazz Guitar

Electric Guitar

5-string Electric Bass

Alto

Celesta

FX 1 (Rain)

FX 5 (Brightness)

Violoncello

Solo

Solo

Solo

Solo

5

Perc.

E. Bass

FX 1

FX 5

Vc.

Solo

Solo

8

Perc.

E. Bass

FX 1

FX 5

Vc.

Solo

Solo

Solo

Solo

11

14

18

The musical score consists of the following parts:

- Perc.**: Percussion part with a drum set icon and a rhythmic pattern of eighth and sixteenth notes.
- J. Gtr.**: Jazz guitar part, currently silent.
- E. Gtr.**: Electric guitar part, currently silent.
- E. Bass**: Electric bass part with a melodic line in the bass clef.
- A.**: Alto saxophone part, currently silent.
- Cel.**: Cello part with a melodic line in the bass clef.
- FX 1**: First fiddle part, currently silent.
- FX 5**: Fifth fiddle part, currently silent.
- Vc.**: Violoncello part with a sustained chord in the bass clef.
- Solo**: Four solo parts, each with a melodic line in the treble clef.

6

20

Perc. E. Bass Cel. Vc. Solo Solo

22

Perc. E. Bass Cel. Vc. Solo Solo

24

Perc. E. Bass Cel. Vc. Solo Solo

26

Perc. E. Bass Cel. Vc. Solo Solo

28

Perc. E. Bass Cel. Vc. Solo Solo

30

Perc. E. Bass Cel. Vc. Solo Solo

32

Perc. E. Bass Cel. Vc. Solo Solo Solo

34

Perc. E. Bass Cel. Vc. Solo Solo Solo

36

Perc.

E. Bass

Vc.

Solo

Solo

38

Perc.

E. Bass

Vc.

Solo

Solo

40

Perc.

E. Bass

Vc.

Solo

Solo

42

Perc. E. Bass Vc. Solo Solo

44

Perc. E. Bass Vc. Solo Solo

46

Perc. E. Bass Vc. Solo Solo

48

51

- Perc.**: The top staff, featuring a drum set icon. It contains a rhythmic pattern of eighth notes with 'x' marks above them, indicating cymbal hits.
- E. Bass**: The second staff, in bass clef, showing a simple melodic line with a few notes and a long sustain.
- FX 1**: The third staff, in treble clef, featuring complex, overlapping rhythmic patterns and sustained notes.
- FX 5**: The fourth staff, in treble clef, with rhythmic patterns and sustained notes.
- Vc.**: The fifth staff, in bass clef, showing a melodic line with sustained notes.
- Solo**: The next four staves (sixth to ninth) are labeled 'Solo' and feature various rhythmic and melodic patterns, including some with vertical lines representing guitar techniques.
- Solo**: The tenth staff, also labeled 'Solo', continues the melodic and rhythmic themes.

54

57

Perc.

J. Gtr.

E. Bass

Cel.

FX 1

FX 5

Vc.

Solo

Solo

Solo

Solo

60

Perc.

E. Bass

Cel.

Vc.

Solo

Solo

62

Perc. E. Bass Cel. Vc. Solo Solo

64

Perc. E. Bass Cel. Vc. Solo Solo

66

Perc.

E. Bass

Cel.

Vc.

Solo

Solo

Solo

68

Perc.

E. Bass

Vc.

Solo

Solo

Solo

70

Perc.

E. Bass

Vc.

Solo

Solo

Solo

72

Perc. E. Bass Vc. Solo Solo

74

Perc. E. Bass Vc. Solo Solo

76

Perc. E. Bass Vc. Solo Solo

78 Perc. E. Bass Vc. Solo Solo Solo

80 Perc. E. Bass Vc. Solo Solo Solo

82 Perc. E. Bass Vc. Solo Solo Solo

84

Perc. E. Bass Vc. Solo Solo

86

Perc. E. Bass Vc. Solo Solo

88

Perc. E. Bass Vc. Solo Solo

90

Perc. E. Gtr. E. Bass A. Vc. Solo Solo Solo

93

Perc. E. Gtr. E. Bass A. Vc. Solo Solo Solo

95

97

99

Perc. E. Gtr. E. Bass A. Vc. Solo Solo Solo

101

Perc. E. Gtr. E. Bass A. Vc. Solo Solo Solo

103

Perc.

J. Gtr.

E. Gtr.

E. Bass

A.

Vc.

Solo

Solo

Solo

105

107

109

Perc. E. Bass Vc. Solo Solo

111

Perc. E. Bass Vc. Solo Solo

113

Perc. E. Bass Vc. Solo Solo

115

Perc. E. Bass Vc. Solo Solo

117

Perc. J. Gtr. E. Bass Vc. Solo Solo

G^bm/G^b

119

Perc. E. Bass Vc. Solo Solo

28

121

Perc.

J. Gtr. Gcc/G G^bm/G^b

E. Bass

Vc.

Solo

Solo

123

Perc.

E. Bass

FX 1

Vc.

Solo

Solo

Solo

125

Perc.

E. Bass

FX 1

Vc.

Solo

Solo

Solo

127

Perc.

E. Bass

FX 1

Vc.

Solo

Solo

Solo

130

Perc.

J. Gtr.

E. Bass

FX 1

Vc.

Solo

Solo

Solo

Ccc/C

Percussion

♩ = 135,000137

5/4

5

9

13

17

21

25

29

33

36

V.S.

Percussion

38

41

44

46

49

53

57

61

65

68

Percussion

70

73

76

78

81

84

86

89

93

97

V.S.

101

105

108

111

113

115

118

121

123

127

Percussion

130

2

Jazz Guitar

119

2

Gcc/G

G^bm/G^b

10

Ccc/C

133

Electric Guitar

♩ = 135,000137

5 3 8

18

4 4 4

30

3 4 4

42

4 3 8

58

4 3 4

70

4 4 3

81

4 4

91

94

98

102

105

107

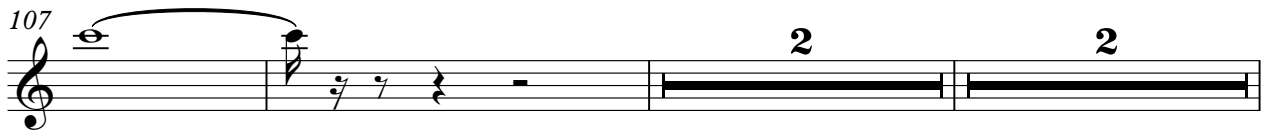

113

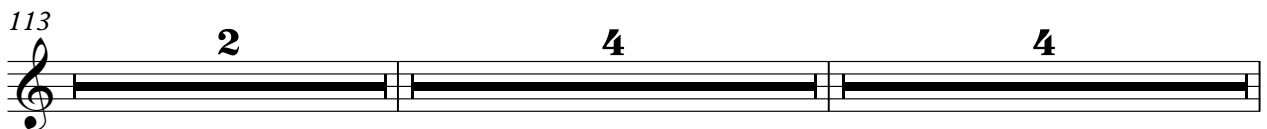

123

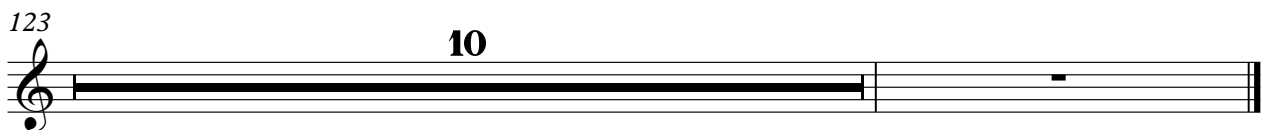

49

56

62

65

70

74

78

81

86

90

94

98

102

106

111

115

119

123

128

133

Alto

♩ = 135,000137

5 3 8

18 4 4 4

30 3 4 4

42 4 3 8

58 4 3 4

70 4 4 3

81 4 4

91

98

106 4 2 2

2

Alto

115

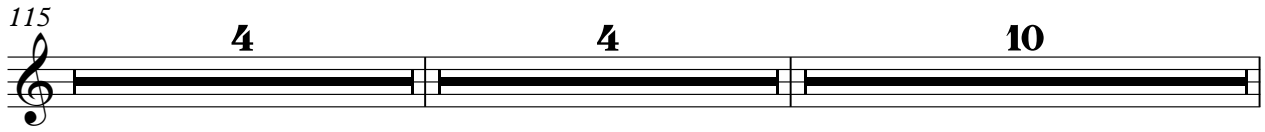

133

Celesta

♩ = 135,000137

5 3 8

18

22

26

30

33

2

38

4 4 3

49

8

FX 1 (Rain)

♩ = 135,000137

7

12

18

30

42

52

58

70

81

2

FX 1 (Rain)

91

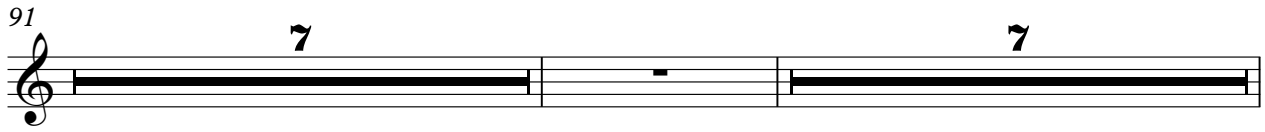

106

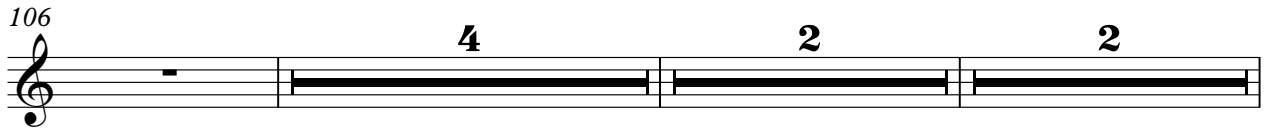

115

127

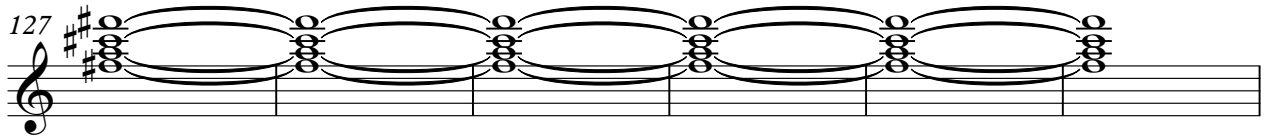

133

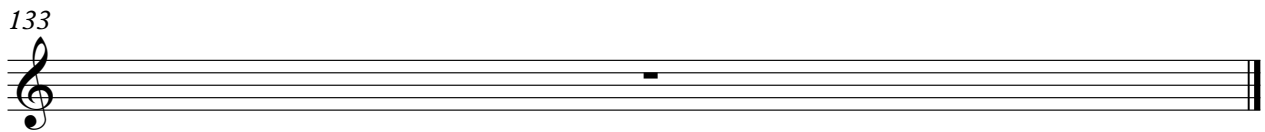

FX 5 (Brightness)

♩ = 135,000137

7

13

18 **4** **4** **4**

30 **3** **4** **4**

42 **4** **3**

52

58 **4** **3** **4**

70 **4** **4** **3**

81 **4** **4**

2

FX 5 (Brightness)

91

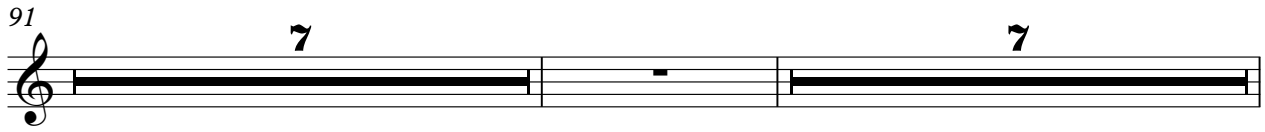

106

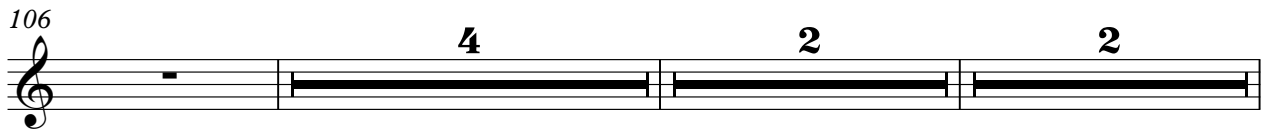

115

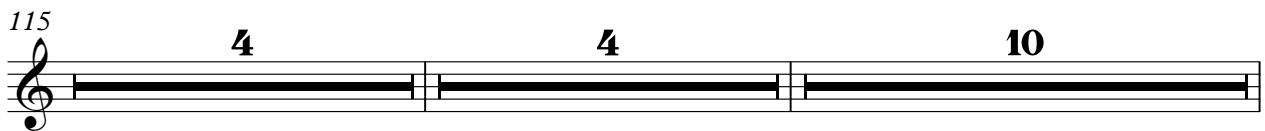

133

Violoncello

♩ = 135,000137

7

12

18

22

26

30

33

38

42

V.S.

Violoncello

46

49

55

62

66

70

74

78

81

85

Violoncello

88

91

98

102

106

111

115

119

123

125

3

V.S.

4

Violoncello

126

129

133

Solo

♩ = 135,000137

7

13

18

20

22

24

26

28

30

V.S.

3

V.S.

V.S.

119

121

123

126

129

130

133

Solo

♩ = 135,000137

5

10

14

18

30

42

53

58

70

81

2

Solo

91

7 7

106

4 2 2

115

4 4 10

133

Solo

♩ = 135,000137

81 **3**

86 **4**

93

98

102

106 **3** **2**

113 **2** **4** **4**

123

126

129 **2**

Solo

3

133

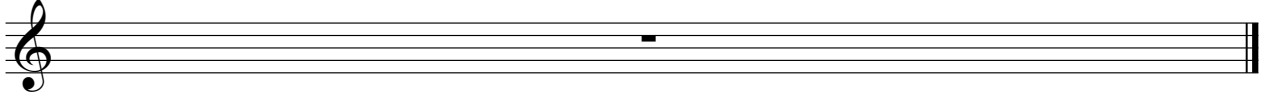

Solo

♩ = 135,000137

V.S.

34

36

38

40

42

44

46

48

50

54

58

61

64

66

68

70

72

74

76

78

V.S.

V.S.

6

Solo

128

133

An empty musical staff in treble clef, ending with a double bar line.