

# Marcio e Marcelo - Vem Me Amar

♩ = 82,000038

Percussion

Jazz Guitar

5-string Electric Bass

Bandoneon

Bandoneon

♩ = 82,000038

Viola

2

3

Perc.

J. Gtr.

E. Bass

Band.

Band.

Vla.

5

Perc.

J. Gtr.

E. Bass

Band.

Band.

Vla.

7

9

4

11

13

15

17

6

19

Perc.

J. Gtr.

E. Bass

Band.

Band.

Vla.

21

Perc.

J. Gtr.

E. Bass

Band.

Vla.

23

25

27

29

31

Perc. J. Gtr. E. Bass Band. Vla.

33

Perc. J. Gtr. E. Bass Band. Band. Vla.

35

Perc.

J. Gtr.

E. Bass

Band.

Band.

Vla.

37

Perc.

J. Gtr.

E. Bass

Band.

Band.

Vla.

39

Perc.

J. Gtr.

E. Bass

Band.

Vla.

41

Perc.

J. Gtr.

E. Bass

Band.

Vla.

12

43

Perc.

J. Gtr.

E. Bass

Band.

Vla.

45

Perc.

J. Gtr.

E. Bass

Band.

Vla.

47

49

51

Perc. J. Gtr. E. Bass Band. Band. Vla.

53

Perc. J. Gtr. E. Bass Band. Vla.

55

57

59

61

63

65

67

69

71

73

# Marcio e Marcelo - Vem Me Amar

## Percussion

♩ = 82,000038

4

6

8

10

12

14

16

18

20

V.S.

Percussion

4

Percussion

62

64

66

68

70

72

♩ = 82,000038

4

7

10

13

16

19

22

25

28

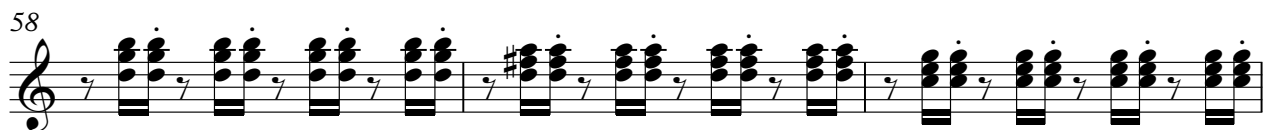
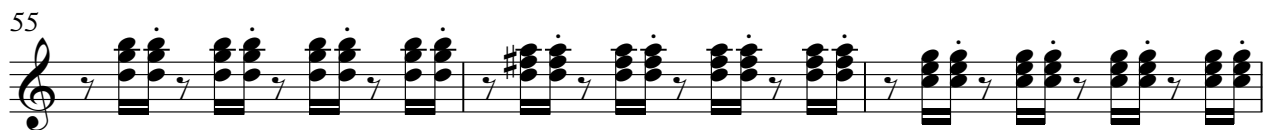

61

64

67

70

72

Marcio e Marcelo - Vem Me Amar  
5-string Electric Bass

♩ = 82,000038

7

13

18

24

29

34

40

46

51

V.S.

2

5-string Electric Bass

57

63

68

72

Bandoneon

Marcio e Marcelo - Vem Me Amar

♩ = 82,000038

5

8

16

2

8

29

2

34

37

8

48

2

8

61

2

3

69

2

3

Bandoneon

Marcio e Marcelo - Vem Me Amar

♩ = 82,000038

5

11

14

16

18

20

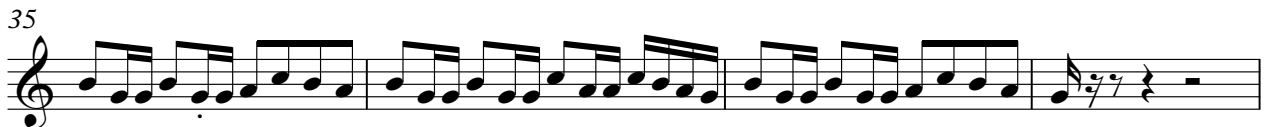

49

51

57

60

62

64

67

69

V.S.

71

73

Marcio e Marcelo - Vem Me Amar

Viola

♩ = 82,000038

6

12

17

23

29

34

39

45

51

V.S.

2

Viola

57

62

68

72
