

♩ = 64,999992

Soprano Saxophone

Percussion

Jazz Guitar

5-string Electric Bass

Rock Organ

Synth Strings

Synth Strings

Pad 1 (New Age)

FX 5 (Brightness)

FX 7 (Echoes)

♩ = 64,999992

Viola

7

14

18

23

29

Perc.

J. Gtr.

E. Bass

Organ

Syn. Str.

Syn. Str.

FX 5

Vla.

34

Sop. Sax.

Perc.

J. Gtr.

E. Bass

Organ

Syn. Str.

FX 5

Vla.

38 5

Sop. Sax. 

Perc. 

J. Gtr. 

E. Bass 

Organ 

FX 5 

41

Sop. Sax. 

Perc. 

J. Gtr. 

E. Bass 

Organ 

Syn. Str. 

FX 5 

Vla. 

45

49

53

56

# Soprano Saxophone

♩ = 64,999992

4 30 2

38

3 3

40

3 3

43

2 2

49

6 3 2

53

5

# Percussion

♩ = 64,999992

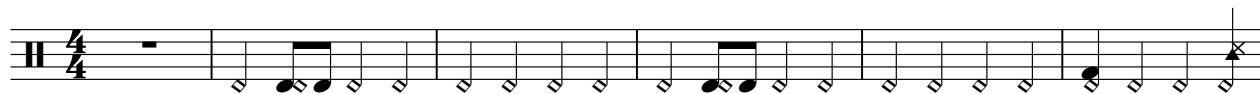

7

13

18

23

28

33

37

41

45

V.S.

2

Percussion

50

55

# Jazz Guitar

♩ = 64,999992

7

13

16

19

23

29

32

35

39

V.S.

42

45

49

53

56

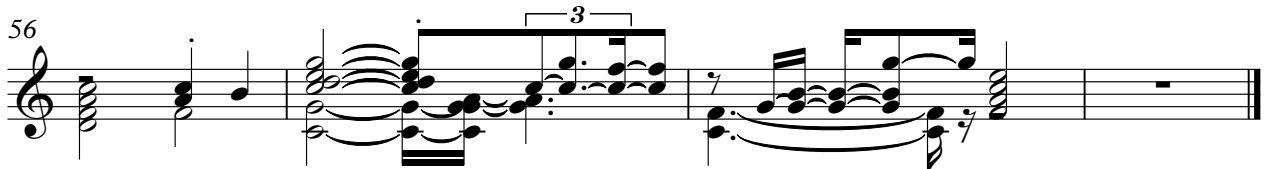

# 5-string Electric Bass

♩ = 64,999992

V.S.

56

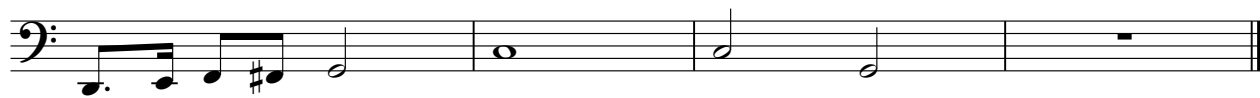

# Rock Organ

♩ = 64,999992

12

12

17

4

25

31

38

44

2

Rock Organ

50

54

# Synth Strings

♩ = 64,999992

5

5

12

8

26

20

50

6

3

# Synth Strings

♩ = 64,999992

Pad 1 (New Age)

♩ = 64,999992

3

9

15

26

32

# FX 5 (Brightness)

♩ = 64,999992

9

15

7

27

34

3

43

2

51

55

# FX 7 (Echoes)

♩ = 64,999992

5

54

# Viola

♩ = 64,999992

7

13

19

26

3

34

4

44

51

3
