

Marco Borsato - Dromen Zijn Bedrog

♩ = 130,002380

DRUMS

JAZZ GTR

OVERDRIVE

CLEAN GTR

+GTFEEDBCK

DISTORTION

A.PIANO 3

+COUPLDHPS

+DET ORG 2

+SYNBASS 4

SLOWSTRING

BRIGHTNESS

DRUMS

6

A.PIANO 3

+COUPLDHPS

SLOWSTRING

BRIGHTNESS

9

A.PIANO 3

+COUPLDHP5

SLOWSTRING

BRIGHTNESS

12

DRUMS

OVERDRIVE

CLEAN GTR

DISTORTION

A.PIANO 3

+SYNBASS 4

SLOWSTRING

DRUMS

14

DRUMS
OVERDRIVE
DISTORTION
A.PIANO 3
+SYNBASS 4
SLOWSTRING
DRUMS

16

DRUMS
OVERDRIVE
DISTORTION
A.PIANO 3
+SYNBASS 4
SLOWSTRING
DRUMS

18

DRUMS

OVERDRIVE

DISTORTION

A.PIANO 3

+SYNBASS 4

SLOWSTRING

DRUMS

20

DRUMS

OVERDRIVE

+GTFEEDBCK

DISTORTION

A.PIANO 3

+DET ORG 2

+SYNBASS 4

SLOWSTRING

DRUMS

23

DRUMS

JAZZ GTR

+GTFEEDBCK

DISTORTION

+DET ORG 2

+SYNBASS 4

SLOWSTRING

DRUMS

26

DRUMS

JAZZ GTR

+DET ORG 2

+SYNBASS 4

SLOWSTRING

DRUMS

29

DRUMS

JAZZ GTR

CLEAN GTR

+COUPLDHPs

+DET ORG 2

+SYNBASS 4

SLOWSTRING

BRIGHTNESS

DRUMS

32

DRUMS

JAZZ GTR

CLEAN GTR

+COUPLDHPs

+DET ORG 2

+SYNBASS 4

SLOWSTRING

BRIGHTNESS

DRUMS

34

DRUMS

JAZZ GTR

CLEAN GTR

+COUPLDHPs

+DET ORG 2

+SYNBASS 4

SLOWSTRING

BRIGHTNESS

DRUMS

36

DRUMS

JAZZ GTR

CLEAN GTR

DISTORTION

A.PIANO 3

+COUPLDHPs

+DET ORG 2

+SYNBASS 4

SLOWSTRING

BRIGHTNESS

DRUMS

39

DRUMS

JAZZ GTR

DISTORTION

A.PIANO 3

+COUPLDHP5

+SYNBASS 4

SLOWSTRING

BRIGHTNESS

DRUMS

42

DRUMS

JAZZ GTR

DISTORTION

A.PIANO 3

+COUPLDHP5

+SYNBASS 4

SLOWSTRING

BRIGHTNESS

DRUMS

44

DRUMS

JAZZ GTR

CLEAN GTR

DISTORTION

A.PIANO 3

+COUPLDHPs

+SYNBASS 4

SLOWSTRING

BRIGHTNESS

DRUMS

46

DRUMS

JAZZ GTR

CLEAN GTR

DISTORTION

A.PIANO 3

+COUPLDHPs

+SYNBASS 4

SLOWSTRING

BRIGHTNESS

DRUMS

48

DRUMS

JAZZ GTR

CLEAN GTR

DISTORTION

A.PIANO 3

+COUPLDHPS

+SYNBASS 4

SLOWSTRING

BRIGHTNESS

DRUMS

51

DRUMS

JAZZ GTR

OVERDRIVE

CLEAN GTR

DISTORTION

A.PIANO 3

+SYNBASS 4

SLOWSTRING

DRUMS

53

DRUMS

OVERDRIVE

+GTFEEDBCK

DISTORTION

A.PIANO 3

+SYNBASS 4

SLOWSTRING

DRUMS

55

DRUMS

JAZZ GTR

CLEAN GTR

+GTFEEDBCK

DISTORTION

+DET ORG 2

+SYNBASS 4

SLOWSTRING

DRUMS

57

DRUMS

JAZZ GTR

+DET ORG 2

+SYNBASS 4

SLOWSTRING

DRUMS

60

DRUMS

JAZZ GTR

+DET ORG 2

+SYNBASS 4

SLOWSTRING

DRUMS

63

DRUMS

JAZZ GTR

CLEAN GTR

+COUPLDHP5

+DET ORG 2

+SYNBASS 4

SLOWSTRING

BRIGHTNESS

DRUMS

65

DRUMS

JAZZ GTR

CLEAN GTR

+COUPLDHP5

+DET ORG 2

+SYNBASS 4

SLOWSTRING

BRIGHTNESS

DRUMS

67

DRUMS

JAZZ GTR

CLEAN GTR

+COUPLDHP5

+DET ORG 2

+SYNBASS 4

SLOWSTRING

BRIGHTNESS

DRUMS

69

DRUMS

JAZZ GTR

CLEAN GTR

DISTORTION

A.PIANO 3

+COUPLDHP

+DET ORG 2

+SYNBASS 4

SLOWSTRING

BRIGHTNESS

DRUMS

72

DRUMS

JAZZ GTR

DISTORTION

A.PIANO 3

+COUPLDHP

+SYNBASS 4

SLOWSTRING

BRIGHTNESS

DRUMS

75

DRUMS

JAZZ GTR

DISTORTION

A.PIANO 3

+COUPLDHPS

+SYNBASS 4

SLOWSTRING

BRIGHTNESS

DRUMS

77

DRUMS

JAZZ GTR

CLEAN GTR

DISTORTION

A.PIANO 3

+COUPLDHPS

+SYNBASS 4

SLOWSTRING

BRIGHTNESS

DRUMS

79

DRUMS

JAZZ GTR

CLEAN GTR

DISTORTION

A.PIANO 3

+COUPLDHPs

+SYNBASS 4

SLOWSTRING

BRIGHTNESS

DRUMS

81

DRUMS

JAZZ GTR

CLEAN GTR

DISTORTION

A.PIANO 3

+COUPLDHPs

+SYNBASS 4

SLOWSTRING

BRIGHTNESS

DRUMS

84

DRUMS

JAZZ GTR

OVERDRIVE

CLEAN GTR

DISTORTION

A.PIANO 3

+SYNBASS 4

SLOWSTRING

DRUMS

86

DRUMS

OVERDRIVE

DISTORTION

A.PIANO 3

+COUPLDHP5

+SYNBASS 4

SLOWSTRING

BRIGHTNESS

DRUMS

88

DRUMS

JAZZ GTR

OVERDRIVE

+COUPLDHP5

+DET ORG 2

+SYNBASS 4

SLOWSTRING

BRIGHTNESS

DRUMS

91

DRUMS

JAZZ GTR

+COUPLDHP5

+DET ORG 2

+SYNBASS 4

SLOWSTRING

BRIGHTNESS

DRUMS

94

DRUMS

JAZZ GTR

DISTORTION

A.PIANO 3

+COUPLDHP5

+DET ORG 2

+SYNBASS 4

SLOWSTRING

BRIGHTNESS

DRUMS

96

DRUMS

JAZZ GTR

DISTORTION

A.PIANO 3

+COUPLDHP5

+SYNBASS 4

SLOWSTRING

BRIGHTNESS

DRUMS

98

DRUMS

JAZZ GTR

DISTORTION

A.PIANO 3

+COUPLDHP5

+SYNBASS 4

SLOWSTRING

BRIGHTNESS

DRUMS

100

DRUMS

JAZZ GTR

CLEAN GTR

DISTORTION

A.PIANO 3

+COUPLDHP5

+SYNBASS 4

SLOWSTRING

BRIGHTNESS

DRUMS

102

DRUMS

JAZZ GTR

CLEAN GTR

DISTORTION

A.PIANO 3

+COUPLDHP5

+SYNBASS 4

SLOWSTRING

BRIGHTNESS

DRUMS

104

DRUMS

JAZZ GTR

DISTORTION

A.PIANO 3

+COUPLDHP5

+SYNBASS 4

SLOWSTRING

BRIGHTNESS

DRUMS

107

DRUMS

JAZZ GTR

OVERDRIVE

CLEAN GTR

DISTORTION

A.PIANO 3

+COUPLDHP5

+SYNBASS 4

SLOWSTRING

BRIGHTNESS

DRUMS

109

DRUMS

OVERDRIVE

DISTORTION

A.PIANO 3

+COUPLDHP5

+SYNBASS 4

SLOWSTRING

BRIGHTNESS

DRUMS

111

DRUMS

OVERDRIVE

DISTORTION

A.PIANO 3

+COUPLDHPs

+SYNBASS 4

SLOWSTRING

BRIGHTNESS

DRUMS

113

DRUMS

OVERDRIVE

CLEAN GTR

DISTORTION

A.PIANO 3

+COUPLDHPs

+SYNBASS 4

SLOWSTRING

BRIGHTNESS

DRUMS

115

DRUMS

JAZZ GTR

OVERDRIVE

CLEAN GTR

DISTORTION

A.PIANO 3

+COUPLDHP5

+SYNBASS 4

SLOWSTRING

BRIGHTNESS

DRUMS

117

DRUMS

JAZZ GTR

DISTORTION

A.PIANO 3

+COUPLDHP5

+SYNBASS 4

SLOWSTRING

BRIGHTNESS

DRUMS

120

DRUMS

JAZZ GTR

CLEAN GTR

DISTORTION

A.PIANO 3

+COUPLDHP5

+SYNBASS 4

SLOWSTRING

BRIGHTNESS

DRUMS

125

JAZZ GTR

130

JAZZ GTR

Marco Borsato - Dromen Zijn Bedrog

DRUMS

♩ = 130,002380

10

V.S.

DRUMS

38

40

42

44

46

48

50

52

54

57

DRUMS

62

65

67

69

71

73

75

77

79

81

V.S.

DRUMS

83

85

88

90

92

94

96

98

100

102

DRUMS

104

106

108

110

112

114

116

118

120

135

♩ = 130,002380

21

25

30

34

39

43

47

4

Detailed description of the musical score: The score is written for guitar in 4/4 time. It consists of seven systems of music. The first system starts with a 4-measure rest, followed by a 4-measure rest, and then a melodic line starting on measure 21. The second system begins at measure 25 with a sixteenth-note triplet, followed by eighth notes and a triplet. The third system starts at measure 30 with a triplet of eighth notes, followed by eighth and sixteenth notes. The fourth system begins at measure 34 with eighth notes and quarter notes. The fifth system starts at measure 39 with eighth notes and quarter notes. The sixth system begins at measure 43 with eighth notes and quarter notes. The seventh system starts at measure 47 with eighth notes, quarter notes, and a final 4-measure rest.

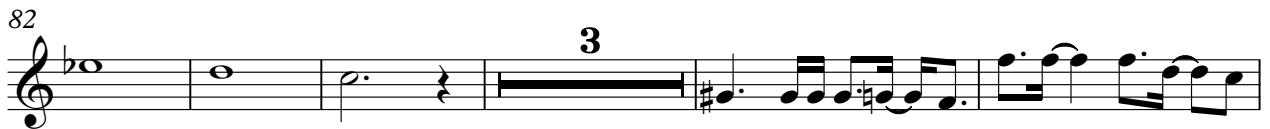

104

6

115

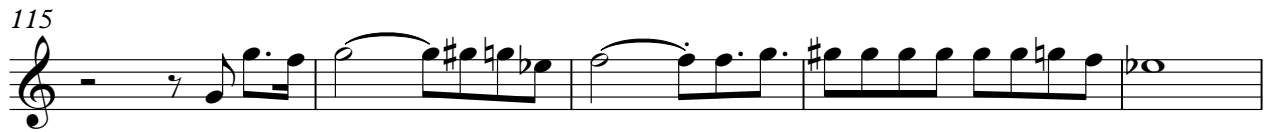

120

125

129

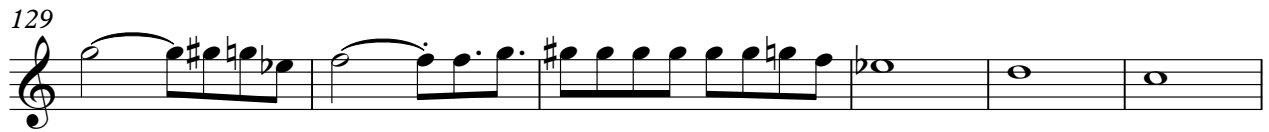

135

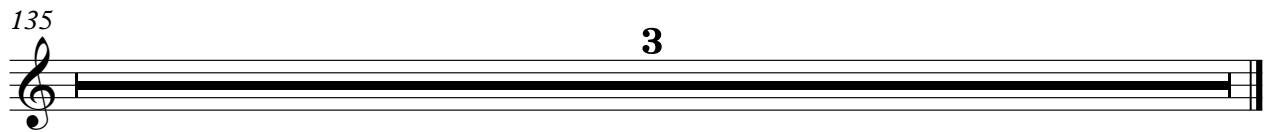

3

OVERDRIVE

Marco Borsato - Dromen Zijn Bedrog

♩ = 130,002380

11

16

21

30

54

29

86

19

108

112

114

18

135

3

Marco Borsato - Dromen Zijn Bedrog

CLEAN GTR

♩ = 130,002380

10

6

13

17

31

33

35

37

6

45

3

50

3

55

7

CLEAN GTR

117 **3** **CLEAN GTR** **14** **3**

135 **3**

+GTFEEDBCK

Marco Borsato - Dromen Zijn Bedrog

♩ = 130,002380

18

24

30

78

135

3

DISTORTION

Marco Borsato - Dromen Zijn Bedrog

♩ = 130,002380

11

19

40

49

57

78

87

102

111

118

14

2

DISTORTION

135

3

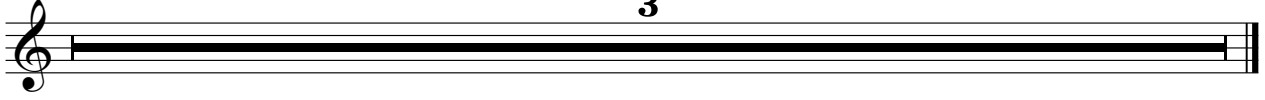

♩ = 130,002380

6

6

10

14

17

19

17

17

38

41

44

47

50

53

16

16

71

74

77

80

83

86

96

99

102

105

108

111

V.S.

114

117

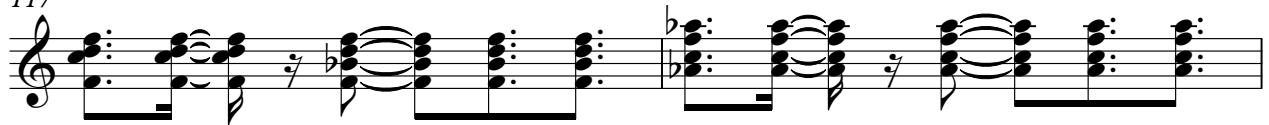

119

135

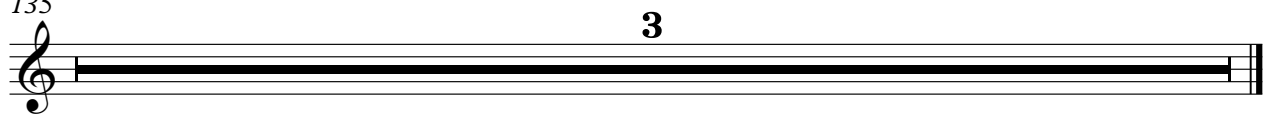

♩ = 130,002380

2

8

18

30

38

46

12

65

73

79

3

2

+COUPLDHPS

87

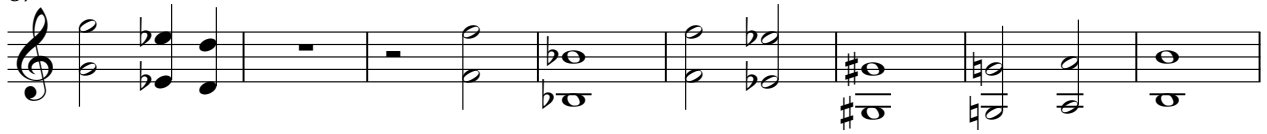

95

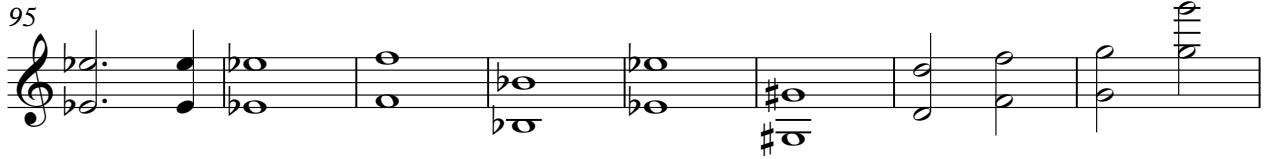

103

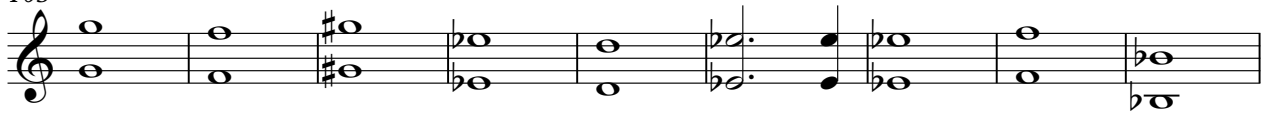

112

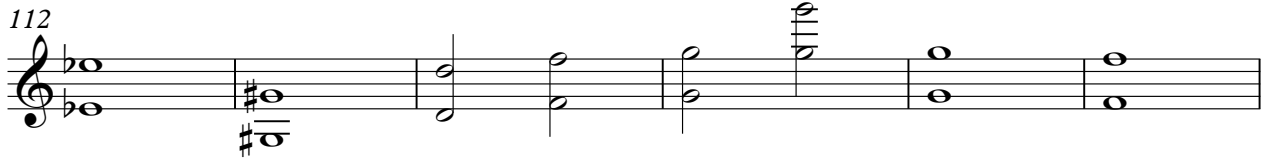

118

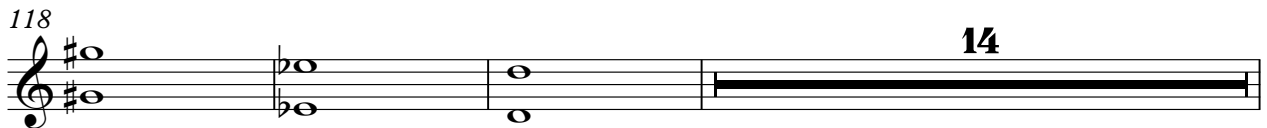

135

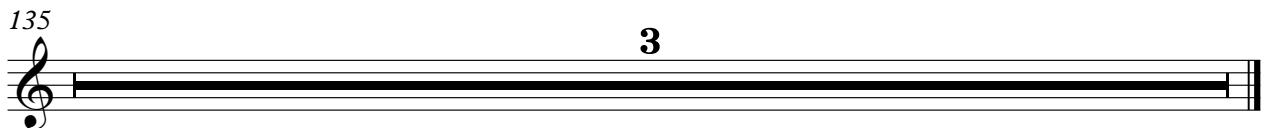

♩ = 130,002380

19

23

26

29

32

35

37

18

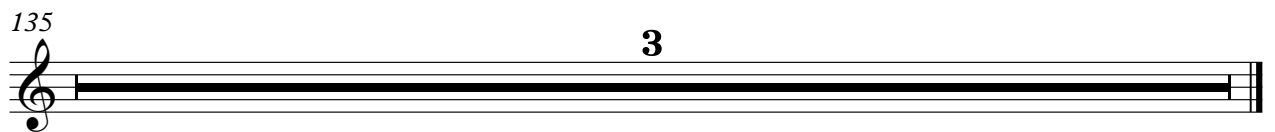

♩ = 130,002380

10

13

15

17

19

21

23

25

27

29

V.S.

31

33

35

37

39

41

43

45

47

49

51

53

55

57

59

61

63

65

67

69

V.S.

71

73

75

77

79

81

83

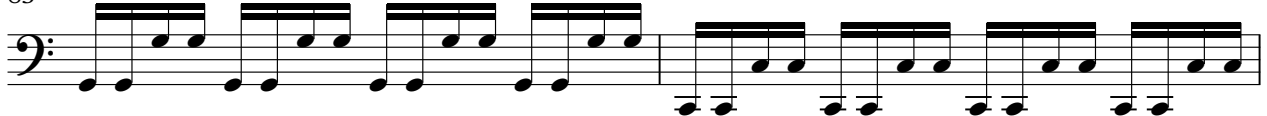

85

88

90

92

94

96

98

100

102

104

106

108

110

V.S.

112

114

116

118

120

135

SLOWSTRING

Marco Borsato - Dromen Zijn Bedrog

♩ = 130,002380

6

9

13

16

19

25

31

37

42

V.S.

47

52

56

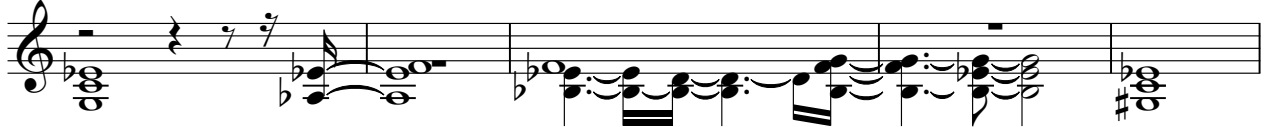

61

67

73

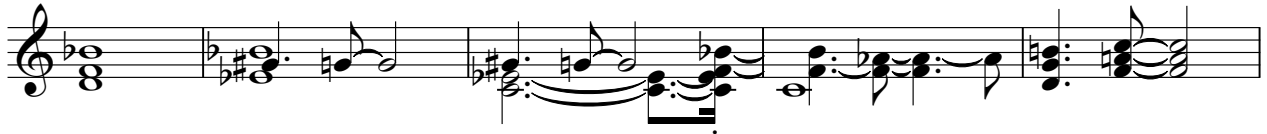

78

84

87

93

SLOWSTRING

98

103

108

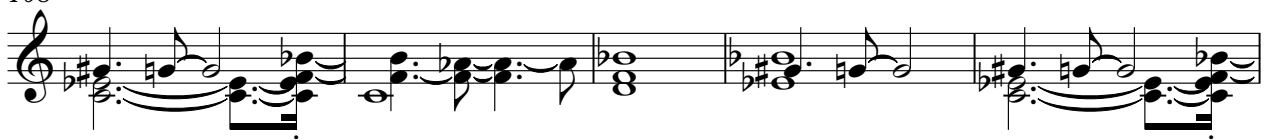

113

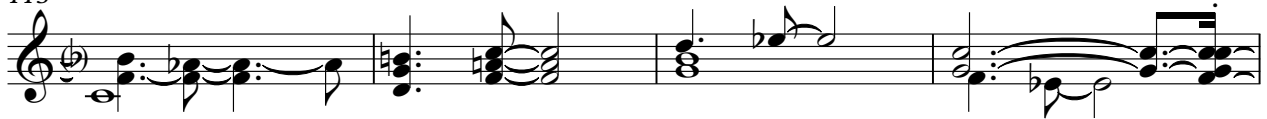

117

135

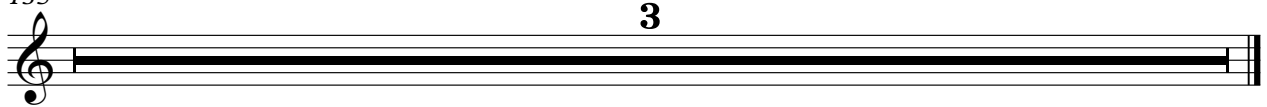

BRIGHTNESS

Marco Borsato - Dromen Zijn Bedrog

♩ = 130,002380

2

6

10

18

31

36

41

46

49

12

BRIGHTNESS

114

118

135

DRUMS

Marco Borsato - Dromen Zijn Bedrog

♩ = 130,002380

10

13

15

17

19

21

23

25

27

29

V.S.

DRUMS

51

53

55

57

59

61

63

65

67

69

V.S.

91

93

95

97

99

101

103

105

107

109

V.S.

111

113

115

117

119

121

13 3