

Marco Borsato - Ik Leef Niet Meer Voor Jou

♩ = 150,000000

- ALTO SAX**: Treble clef, 4/4 time, mostly rests.
- TRUMPET**: Treble clef, 4/4 time, mostly rests.
- TRUMPET**: Treble clef, 4/4 time, mostly rests.
- DRUMS**: Drum set notation, 4/4 time. Features a snare drum pattern starting in the third measure, with sixteenth notes and rests. Brackets labeled '6' indicate sixteenth-note groups.
- MELODY**: Treble clef, 4/4 time, mostly rests.
- MUTED GTR**: Treble clef, 4/4 time, mostly rests.
- DISTORTION**: Treble clef, 4/4 time. Shows sustained notes with long horizontal lines and slurs, indicating distortion.
- OVERDRIVE**: Treble clef, 4/4 time, mostly rests.
- FINGERDBAS**: Bass clef, 4/4 time. Shows sustained notes with long horizontal lines and slurs, indicating finger bass.

The bottom section includes:

- SLOWSTRING**: Treble clef, 4/4 time. Shows sustained notes with long horizontal lines and slurs.
- BRASS 1**: Treble clef, 4/4 time. Shows sustained notes with long horizontal lines and slurs.
- STRINGS**: Bass clef, 4/4 time. Shows sustained notes with long horizontal lines and slurs.
- A.PIANO 2**: Treble clef, 4/4 time. Shows sustained notes with long horizontal lines and slurs.

A tempo marking of ♩ = 150,000000 is repeated above the bottom section.

6

TRUMPET

DRUMS

DISTORTION

FINGERDBAS

SLOWSTRING

BRASS 1

A.PIANO 2

9

DRUMS

DISTORTION

FINGERDBAS

SLOWSTRING

A.PIANO 2

11

DRUMS

DISTORTION

FINGERDBAS

SLOWSTRING

BRASS 1

A.PIANO 2

12

DRUMS

DISTORTION

FINGERDBAS

BRASS 1

STRINGS

A.PIANO 2

13

DRUMS

DISTORTION

FINGERDBAS

BRASS 1

STRINGS

A.PIANO 2

14

DRUMS

DISTORTION

FINGERDBAS

BRASS 1

STRINGS

A.PIANO 2

15

DRUMS

DISTORTION

FINGERDBAS

BRASS 1

STRINGS

A.PIANO 2

6

16

DRUMS

DISTORTION

FINGERDBAS

BRASS 1

STRINGS

A.PIANO 2

6

17

DRUMS

DISTORTION

FINGERDBAS

BRASS 1

STRINGS

A.PIANO 2

18

DRUMS

DISTORTION

FINGERDBAS

BRASS 1

STRINGS

A.PIANO 2

20

DRUMS

MELODY

DISTORTION

FINGERDBAS

BRASS 1

STRINGS

A.PIANO 2

22

DRUMS

MELODY

A.PIANO 2

25

DRUMS

MELODY

A.PIANO 2

28

DRUMS

MELODY

FINGERDBAS

A.PIANO 2

30

DRUMS

MELODY

FINGERDBAS

A.PIANO 2

32

DRUMS

MELODY

FINGERDBAS

A.PIANO 2

34

DRUMS

MELODY

FINGERDBAS

A.PIANO 2

35

DRUMS

MELODY

FINGERDBAS

A.PIANO 2

36

DRUMS

MELODY

FINGERDBAS

STRINGS

A.PIANO 2

38

DRUMS

MELODY

FINGERDBAS

STRINGS

A.PIANO 2

40

DRUMS

MELODY

FINGERDBAS

STRINGS

A.PIANO 2

42

DRUMS

MELODY

FINGERDBAS

STRINGS

A.PIANO 2

Detailed description of the musical score: The score is arranged in systems. Each system contains five staves: DRUMS (top), MELODY (treble clef), FINGERDBAS (bass clef), STRINGS (bass clef), and A.PIANO 2 (treble clef). Measure 38: DRUMS has a steady eighth-note pattern. MELODY features a triplet of eighth notes. FINGERDBAS has a triplet of eighth notes. STRINGS play a rhythmic pattern of eighth notes. A.PIANO 2 has sixteenth-note chords with a '6' above the staff. Measure 39: Similar to measure 38. Measure 40: MELODY has a triplet of eighth notes. FINGERDBAS has a triplet of eighth notes. A.PIANO 2 has sixteenth-note chords with a '6' above the staff. Measure 41: Similar to measure 40. Measure 42: MELODY has a triplet of eighth notes. FINGERDBAS has a triplet of eighth notes. A.PIANO 2 has sixteenth-note chords with a '6' above the staff. The score includes various musical notations such as triplets, sixteenth notes, and chord symbols.

44

DRUMS

MELODY

MUTED GTR

DISTORTION

FINGERDBAS

STRINGS

A.PIANO 2

45

DRUMS

MELODY

MUTED GTR

DISTORTION

FINGERDBAS

STRINGS

A.PIANO 2

47

DRUMS

MELODY

MUTED GTR

DISTORTION

FINGERDBAS

STRINGS

A.PIANO 2

49

DRUMS

MELODY

MUTED GTR

DISTORTION

FINGERDBAS

BRASS 1

STRINGS

A.PIANO 2

50

DRUMS

MELODY

DISTORTION

FINGERDBAS

BRASS 1

STRINGS

A.PIANO 2

51

DRUMS

MELODY

DISTORTION

FINGERDBAS

BRASS 1

STRINGS

A.PIANO 2

52

DRUMS

DISTORTION

FINGERDBAS

BRASS 1

STRINGS

A.PIANO 2

53

DRUMS

DISTORTION

FINGERDBAS

BRASS 1

STRINGS

A.PIANO 2

54

DRUMS

DISTORTION

FINGERDBAS

BRASS 1

STRINGS

A.PIANO 2

55

DRUMS

DISTORTION

FINGERDBAS

BRASS 1

STRINGS

A.PIANO 2

56

DRUMS

DISTORTION

FINGERDBAS

BRASS 1

STRINGS

A.PIANO 2

57

DRUMS

DISTORTION

FINGERDBAS

BRASS 1

STRINGS

A.PIANO 2

58

DRUMS

MELODY

DISTORTION

FINGERDBAS

BRASS 1

STRINGS

A.PIANO 2

60

TRUMPET

DRUMS

MELODY

FINGERDBAS

STRINGS

A.PIANO 2

62

TRUMPET

DRUMS

MELODY

FINGERDBAS

BRASS 1

STRINGS

A.PIANO 2

64

ALTO SAX

TRUMPET

DRUMS

MELODY

FINGERDBAS

BRASS 1

STRINGS

A.PIANO 2

66

ALTO SAX

TRUMPET

DRUMS

MELODY

DISTORTION

FINGERDBAS

BRASS 1

STRINGS

A.PIANO 2

67

DRUMS

MELODY

MUTED GTR

DISTORTION

FINGERDBAS

BRASS 1

STRINGS

A.PIANO 2

68

DRUMS

MELODY

MUTED GTR

DISTORTION

FINGERDBAS

BRASS 1

STRINGS

A.PIANO 2

70

DRUMS

MELODY

MUTED GTR

DISTORTION

FINGERDBAS

BRASS 1

STRINGS

A.PIANO 2

72

DRUMS

MELODY

MUTED GTR

DISTORTION

FINGERDBAS

BRASS 1

STRINGS

A.PIANO 2

73

DRUMS

MELODY

DISTORTION

FINGERDBAS

BRASS 1

STRINGS

A.PIANO 2

74

DRUMS

MELODY

DISTORTION

FINGERDBAS

BRASS 1

STRINGS

A.PIANO 2

75

DRUMS

DISTORTION

FINGERDBAS

BRASS 1

STRINGS

A.PIANO 2

76

DRUMS

DISTORTION

FINGERDBAS

BRASS 1

STRINGS

A.PIANO 2

77

DRUMS

DISTORTION

OVERDRIVE

FINGERDBAS

BRASS 1

STRINGS

A.PIANO 2

78

DRUMS

DISTORTION

OVERDRIVE

FINGERDBAS

BRASS 1

STRINGS

A.PIANO 2

79

DRUMS

DISTORTION

OVERDRIVE

FINGERDBAS

BRASS 1

STRINGS

A.PIANO 2

80

DRUMS

DISTORTION

OVERDRIVE

FINGERDBAS

BRASS 1

STRINGS

A.PIANO 2

81

DRUMS

MELODY

DISTORTION

OVERDRIVE

FINGERDBAS

BRASS 1

STRINGS

A.PIANO 2

82

DRUMS

MELODY

DISTORTION

FINGERDBAS

BRASS 1

STRINGS

A.PIANO 2

84

DRUMS

MELODY

DISTORTION

FINGERDBAS

BRASS 1

STRINGS

A.PIANO 2

86

DRUMS

MELODY

DISTORTION

FINGERDBAS

BRASS 1

STRINGS

A.PIANO 2

91

DRUMS

DISTORTION

FINGERDBAS

BRASS 1

STRINGS

A.PIANO 2

92

DRUMS

DISTORTION

FINGERDBAS

BRASS 1

STRINGS

A.PIANO 2

93

DRUMS

DISTORTION

FINGERDBAS

BRASS 1

STRINGS

A.PIANO 2

94

DRUMS

DISTORTION

FINGERDBAS

BRASS 1

STRINGS

A.PIANO 2

95

DRUMS

MELODY

DISTORTION

FINGERDBAS

BRASS 1

STRINGS

A.PIANO 2

97

DRUMS

MELODY

MUTED GTR

DISTORTION

FINGERDBAS

STRINGS

A.PIANO 2

Measure numbers 99, 101, and 103 are clearly marked at the beginning of their respective systems. The score includes various musical notations such as slurs, triplets, and accents.

105

DRUMS

MELODY

MUTED GTR

DISTORTION

FINGERDBAS

STRINGS

A.PIANO 2

107

DRUMS

MELODY

MUTED GTR

DISTORTION

FINGERDBAS

STRINGS

A.PIANO 2

108

DRUMS

MELODY

MUTED GTR

DISTORTION

FINGERDBAS

STRINGS

A.PIANO 2

110

DRUMS

MELODY

MUTED GTR

DISTORTION

FINGERDBAS

BRASS 1

STRINGS

A.PIANO 2

111

DRUMS
MELODY
DISTORTION
FINGERDBAS
BRASS 1
STRINGS
A.PIANO 2

113

DRUMS
MELODY
DISTORTION
FINGERDBAS
BRASS 1
STRINGS
A.PIANO 2

115

DRUMS

DISTORTION

FINGERDBAS

BRASS 1

STRINGS

A.PIANO 2

117

DRUMS

DISTORTION

FINGERDBAS

BRASS 1

STRINGS

A.PIANO 2

119 37

DRUMS

DISTORTION

FINGERDBAS

BRASS 1

STRINGS

A.PIANO 2

121

DRUMS

DISTORTION

FINGERDBAS

BRASS 1

STRINGS

A.PIANO 2

123

DRUMS

DISTORTION

FINGERDBAS

BRASS 1

STRINGS

A.PIANO 2

125

DRUMS

DISTORTION

FINGERDBAS

BRASS 1

STRINGS

A.PIANO 2

127

DRUMS

DISTORTION

FINGERDBAS

BRASS 1

STRINGS

A.PIANO 2

128

DRUMS

DISTORTION

FINGERDBAS

BRASS 1

STRINGS

A.PIANO 2

130

DRUMS

DISTORTION

FINGERDBAS

BRASS 1

STRINGS

A.PIANO 2

131

DRUMS

DISTORTION

FINGERDBAS

BRASS 1

STRINGS

A.PIANO 2

133

DRUMS

DISTORTION

FINGERDBAS

BRASS 1

STRINGS

A.PIANO 2

135

DRUMS

DISTORTION

FINGERDBAS

BRASS 1

STRINGS

A.PIANO 2

136

DRUMS

DISTORTION

FINGERDBAS

BRASS 1

STRINGS

A.PIANO 2

138

A.PIANO 2

ALTO SAX

Marco Borsato - Ik Leef Niet Meer Voor Jou

♩ = 150,000000

62

66

71

7

TRUMPET

Marco Borsato - Ik Leef Niet Meer Voor Jou

♩ = 150,000000

59

63

71

138

7

TRUMPET

Marco Borsato - Ik Leef Niet Meer Voor Jou

♩ = 150,000000

2 132

138

7

Marco Borsato - Ik Leef Niet Meer Voor Jou

DRUMS

♩ = 150,000000

2

6

9

12

15

18

22

25

28

31

V.S.

DRUMS

34

37

40

43

46

49

52

55

58

61

DRUMS

64

67

70

73

76

79

82

85

88

91

V.S.

DRUMS

DRUMS

126

129

132

135

138

7

Marco Borsato - Ik Leef Niet Meer Voor Jou

MELODY

♩ = 150,000000

18

22

26

30

34

39

43

47

50

6

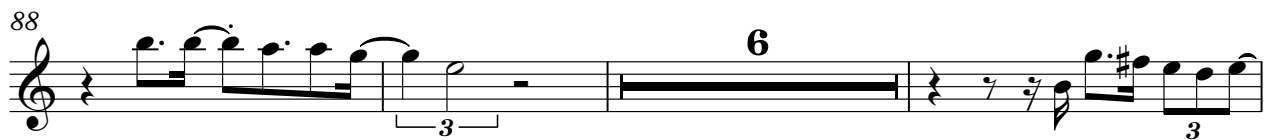
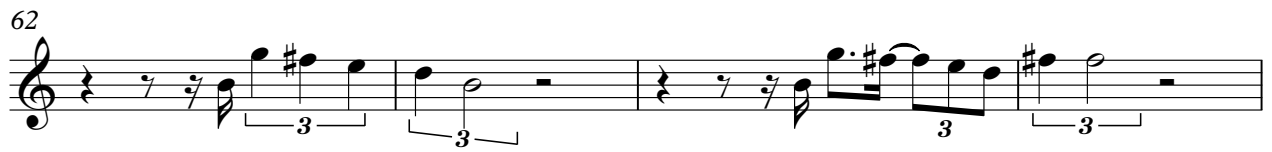

MELODY

3

110

24

3

138

7

Marco Borsato - Ik Leef Niet Meer Voor Jou

MUTED GTR

♩ = 150,000000

42

45

47

49

67

69

71

73

100

102

MUTED GTR

105

107

109

111

27

7

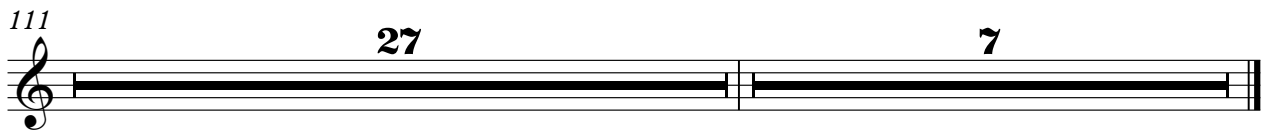

DISTORTION

Marco Borsato - Ik Leef Niet Meer Voor Jou

♩ = 150,000000

2

11

14

18

22

45

47

49

51

55

V.S.

DISTORTION

59 **6**

68

70

72

74

78

84

89

93

97 **7**

DISTORTION

106

108

110

112

116

120

124

128

132

135

V.S.

DISTORTION

138

7

OVERDRIVE

Marco Borsato - Ik Leef Niet Meer Voor Jou

♩ = 150,000000

75

79

82

56 **7**

Marco Borsato - Ik Leef Niet Meer Voor Jou

FINGERDBAS

♩ = 150,000000

2

9

13

16

20

30

34

36

38

40

Detailed description of the sheet music: The score is written for bass guitar in 4/4 time. It begins with a tempo marking of 150,000000. The first staff starts with a 2-measure rest. The music consists of several lines of bass notation. Line 1 (measures 1-8) includes a 2-measure rest, followed by eighth notes and a triplet. Line 2 (measures 9-12) features a triplet of eighth notes. Line 3 (measures 13-15) continues with eighth notes and triplets. Line 4 (measures 16-19) shows a sequence of eighth notes with triplets. Line 5 (measures 20-29) contains a 7-measure rest followed by eighth notes and triplets. Line 6 (measures 30-33) has eighth notes and triplets. Line 7 (measures 34-35) includes a complex triplet figure. Line 8 (measures 36-37) features eighth notes with triplets. Line 9 (measures 38-39) continues with eighth notes and triplets. Line 10 (measures 40-41) concludes with eighth notes and triplets.

V.S.

FINGERDBAS

42

44

46

48

50

53

56

59

62

65

FINGERDBAS

67

69

72

75

78

81

83

85

87

90

93

96

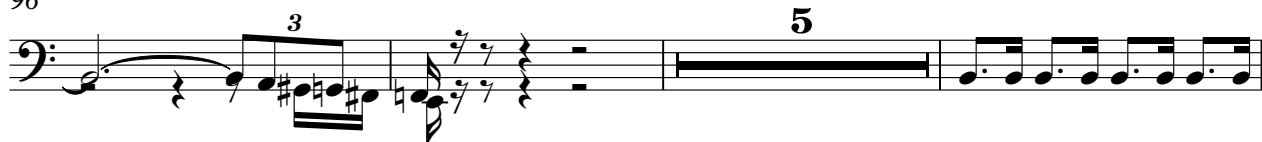

104

107

110

113

116

119

122

125

FINGERDBAS

128

6 3 3 3 3

131

3 3 6 3 3 3

134

3 3 3 6

138

7

SLOWSTRING

Marco Borsato - Ik Leef Niet Meer Voor Jou

♩ = 150,000000

2

8

126

138

7

Marco Borsato - Ik Leef Niet Meer Voor Jou

BRASS 1

♩ = 150,000000

2 3 3

12 3 3 3

15 3 3

17 3 3

21 28 3

52 3 3

54 3 3

56 3 3

58 2

BRASS 1

115

118

121

124

127

130

133

136

138

Marco Borsato - Ik Leef Niet Meer Voor Jou

STRINGS

♩ = 150,000000

10

14

17

36

40

44

51

54

57

60

V.S.

STRINGS

63

66

71

76

80

86

3

91

94

3

97

101

STRINGS

106

113

116

119

122

125

128

131

134

136

Marco Borsato - Ik Leef Niet Meer Voor Jou

A.PIANO 2

♩ = 150,000000

2

9

12

14

16

18

22

25

28

30

V.S.

V.S.

- Measures 93-95:** Introduction of triplet markings (3) over groups of notes.

V.S.

138
