

Marco Borsato - Je Hoeft Niet Naar Huis Vannacht

♩ = 148,001968

MELODY

DRUMS

STEEL GTR

DISTORTION

DISTORTION

FINGERDBAS

CHOIR AAHS

WARM PAD

CRYSTAL

A.PIANO 1

GTFRETNOIS

6

DRUMS

STEEL GTR

DISTORTION

DISTORTION

FINGERDBAS

CRYSTAL

A.PIANO 1

9

MELODY

DRUMS

STEEL GTR

DISTORTION

DISTORTION

FINGERDBAS

CRYSTAL

A.PIANO 1

4 0 7 7 2 3 5 5 3

12

MELODY

DRUMS

DISTORTION

FINGERDBAS

A.PIANO 1

15

MELODY

DRUMS

DISTORTION

FINGERDBAS

A.PIANO 1

18

MELODY

DRUMS

DISTORTION

DISTORTION

FINGERDBAS

A.PIANO 1

21

MELODY

DRUMS

DISTORTION

FINGERDBAS

A.PIANO 1

24

MELODY

DRUMS

DISTORTION

DISTORTION

FINGERDBAS

A.PIANO 1

27

MELODY

DRUMS

STEEL GTR

DISTORTION

DISTORTION

FINGERDBAS

WARM PAD

A.PIANO 1

30

MELODY

DRUMS

STEEL GTR

DISTORTION

DISTORTION

FINGERDBAS

WARM PAD

CRYSTAL

A.PIANO 1

GTFRETNOS

33

MELODY

DRUMS

STEEL GTR

DISTORTION

DISTORTION TAB

FINGERDBAS

WARM PAD

CRYSTAL

A.PIANO 1

35

MELODY

DRUMS

STEEL GTR

DISTORTION

DISTORTION TAB

FINGERDBAS

WARM PAD

CRYSTAL

A.PIANO 1

37

MELODY

DRUMS

STEEL GTR

DISTORTION

DISTORTION TAB

FINGERDBAS

WARM PAD

CRYSTAL

A.PIANO 1

39

MELODY

DRUMS

STEEL GTR

DISTORTION

DISTORTION TAB

FINGERDBAS

WARM PAD

CRYSTAL

A.PIANO 1

41

MELODY

DRUMS

STEEL GTR

DISTORTION

DISTORTION

FINGERDBAS

WARM PAD

A.PIANO 1

43

MELODY

DRUMS

STEEL GTR

DISTORTION

DISTORTION

FINGERDBAS

WARM PAD

CRYSTAL

A.PIANO 1

46

MELODY

DRUMS

DISTORTION

FINGERDBAS

A.PIANO 1

49

MELODY

DRUMS

DISTORTION

FINGERDBAS

A.PIANO 1

52

MELODY

DRUMS

DISTORTION

DISTORTION

FINGERDBAS

A.PIANO 1

55

MELODY

DRUMS

DISTORTION

FINGERDBAS

A.PIANO 1

58

MELODY

DRUMS

DISTORTION

DISTORTION

FINGERBAS

A.PIANO 1

61

MELODY

DRUMS

STEEL GTR

DISTORTION

DISTORTION

FINGERBAS

WARM PAD

A.PIANO 1

64

MELODY

DRUMS

STEEL GTR

DISTORTION

DISTORTION TAB

FINGERDBAS

WARM PAD

CRYSTAL

A.PIANO 1

GTFRENOIS

67

MELODY

DRUMS

STEEL GTR

DISTORTION

DISTORTION TAB

FINGERDBAS

WARM PAD

CRYSTAL

A.PIANO 1

69

MELODY

DRUMS

STEEL GTR

DISTORTION

DISTORTION

FINGERDBAS

WARM PAD

CRYSTAL

A.PIANO 1

72

MELODY

DRUMS

STEEL GTR

DISTORTION

DISTORTION

FINGERDBAS

WARM PAD

CRYSTAL

A.PIANO 1

75

MELODY

DRUMS

STEEL GTR

DISTORTION

DISTORTION

FINGERDBAS

WARM PAD

CRYSTAL

A.PIANO 1

78

MELODY

DRUMS

STEEL GTR

DISTORTION

DISTORTION

FINGERDBAS

WARM PAD

CRYSTAL

A.PIANO 1

GTFRETNOS

81

MELODY

DRUMS

STEEL GTR

DISTORTION

DISTORTION

FINGERDBAS

CRYSTAL

A.PIANO 1

84

MELODY

DRUMS

STEEL GTR

DISTORTION

DISTORTION

FINGERDBAS

A.PIANO 1

87

MELODY

DRUMS

STEEL GTR

DISTORTION

DISTORTION

FINGERDBAS

CHOIR AAHS

A.PIANO 1

90

MELODY

DRUMS

STEEL GTR

DISTORTION

DISTORTION

FINGERDBAS

CHOIR AAHS

WARM PAD

CRYSTAL

A.PIANO 1

GTFRETNOS

93

DRUMS

STEEL GTR

DISTORTION

DISTORTION

FINGERDBAS

WARM PAD

CRYSTAL

A.PIANO 1

96

DRUMS

STEEL GTR

DISTORTION

DISTORTION

FINGERDBAS

WARM PAD

CRYSTAL

A.PIANO 1

99

MELODY

DRUMS

STEEL GTR

DISTORTION

DISTORTION TAB

FINGERDBAS

WARM PAD

CRYSTAL

A.PIANO 1

101

MELODY

DRUMS

STEEL GTR

DISTORTION

DISTORTION TAB

FINGERDBAS

WARM PAD

CRYSTAL

A.PIANO 1

104

MELODY

DRUMS

STEEL GTR

DISTORTION

DISTORTION TAB

FINGERDBAS

CHOIR AAHS

WARM PAD

CRYSTAL

A.PIANO 1

107

MELODY

DRUMS

STEEL GTR

DISTORTION

DISTORTION TAB

FINGERDBAS

CHOIR AAHS

WARM PAD

CRYSTAL

A.PIANO 1

110

MELODY

DRUMS

STEEL GTR

DISTORTION

DISTORTION

FINGERDBAS

CHOIR AAHS

WARM PAD

CRYSTAL

A.PIANO 1

4 0 7 7 4 0 7 7 0 4 7 7

113

MELODY

DRUMS

STEEL GTR

DISTORTION

DISTORTION

FINGERDBAS

CHOIR AAHS

WARM PAD

CRYSTAL

A.PIANO 1

115

MELODY

DRUMS

STEEL GTR

DISTORTION

DISTORTION TAB

FINGERDBAS

CHOIR AAHS

WARM PAD

CRYSTAL

A.PIANO 1

118

MELODY

DRUMS

STEEL GTR

DISTORTION

DISTORTION TAB

FINGERDBAS

CHOIR AAHS

WARM PAD

CRYSTAL

A.PIANO 1

MELODY 121

DRUMS

STEEL GTR

DISTORTION

DISTORTION

FINGERDBAS

WARM PAD

A.PIANO 1

DRUMS 125

STEEL GTR

DISTORTION

DISTORTION

FINGERDBAS

A.PIANO 1

DRUMS 126

STEEL GTR

DISTORTION

FINGERDBAS

A.PIANO 1

127

DRUMS

STEEL GTR

DISTORTION

FINGERDBAS

A.PIANO 1

GTFRETNOS

MELODY

♩ = 148,001968

9

14

19

23

27

31

35

39

43

48

V.S.

53

57

61

65

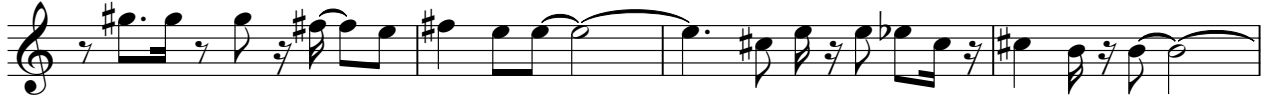

69

73

77

82

86

90

MELODY

100

105

110

117

121

Marco Borsato - Je Hoeft Niet Naar Huis Vannacht

DRUMS

♩ = 148,001968

5

9

12

15

19

23

27

31

33

V.S.

2

DRUMS

35

37

39

41

43

45

48

50

52

54

DRUMS

57

61

64

67

69

71

73

75

77

80

V.S.

DRUMS

82

85

88

91

94

98

101

105

108

111

DRUMS

5

114

117

120

124

126

127

♩ = 148,001968

2

6

8

11

15

28

31

35

38

41

44

15

4

STEEL GTR

125

6 6

3 6 3

126

6 6 6 6

6 6 6 6

127

6 6 3 3

DISTORTION

Marco Borsato - Je Hoeft Niet Naar Huis Vannacht

♩ = 148,001968

2

11

14

16

18

20

22

24

26

29

V.S.

DISTORTION

# DISTORTION

71

79

83

86

90

99

106

115

122

DISTORTION

♩ = 148,001968

8

**2**

E  
B  
G  
D  
A  
A

4 0 7 7 0 4 0 7 7 0 2 3 5 5 5

18

**6**

T  
A  
B

5 0 7 7 0 4 0 7 7 0 2 3 5 5 5

32

**6** **4**

T  
A  
B

3 2 3 5 5 3 3 2 3 5 5 3

37

T  
A  
B

4 0 7 7 0 4 0 7 7 0 0 4 7 7 5 5 4 0 0 4 0 7 7

45

T  
A  
B

0 0 7 7 7 0 2 7 7 2 0 2 4 1 2

62

**7** **6**

T  
A  
B

3 2 3 5 5 3 3 2 3 5 5 3

70

**4**

T  
A  
B

4 0 7 7 0 4 0 7 7 0 0 4 7 7 5 5 4 0

77

T  
A  
B

0 4 0 7 7 0 4 0 7 7 7 0 2 7 7 2 0 2 4

81

T  
A  
B

1 2 4 0 7 7

**4**

T  
A  
B

0 4 0 7 7 0 0 0

2 88

DISTORTION

		5	5					4	4	5	7
T		5	5								
A		7	7								
B				0	0	0	2	2			

93

	7	5	5	4	4	2	2	0	2		0	0		0	0						14
T														0	0						
A														2	0						
B																					

98

	14	14	19	19	19		<b>4</b>		4	0	7	7		0	4	0	7	7
T																		
A																		
B																		

108

	0	0	4	7	7	5	8	4	0	0	4	0	7	7	0	4	0	7	7	0	0	4	7	7
T																								
A																								
B																								

113

	5	8	4	0	0	4	0	7	7	0	4	0	7	7	0	0	4	7	7	5	8	4	0
T																							
A																							
B																							

118

	0	4	0	7	7	0	4	0	7	7	0	4	0	7	7											
T																										
A																										
B																					0	0	0	2	2	2

122

T																								
A																								
B																								

♩ = 148,001968

2

7

11

15

19

23

27

31

35

39

43

47

51

55

59

63

67

71

75

79

83

87

91

95

99

103

107

111

115

119

4

# FINGERDBAS

124

6

3

CHOIR AAHS

Marco Borsato - Je Hoeft Niet Naar Huis Vannacht

♩ = 148,001968

87

3

3

91

13

107

111

115

119

10

♩ = 148,001968

26

32

36

40

44

16

65

69

73

76

12

WARM PAD

♩ = 148,001968

2

7

11

20

34

38

3

45

21

69

73

3

80

9

2

92

CRYSTAL

96

3

103

108

112

116

119

10

Marco Borsato - Je Hoeft Niet Naar Huis Vannacht

A.PIANO 1

♩ = 148,001968

2

6

9

11

15

19

24

28

31

34

V.S.

V.S.

127

3 3

3

♩ = 148,001968

