

# Marco Ferradini - Teorema

0.0"  
1.1,00  
Teorema

♩ = 120,000000

Drums

Piano

Bass

Bass notation in 4/4 time. The first two measures are empty. The third measure has a quarter note G2. The fourth measure has a quarter note B2. The fifth measure has a quarter note D3. The sixth measure has a quarter note F2. The seventh measure has a quarter note G2. The eighth measure has a quarter note B2. The ninth measure has a quarter note D3. The tenth measure has a quarter note F2. The eleventh measure has a quarter note G2. The twelfth measure has a quarter note B2. The thirteenth measure has a quarter note D3. The fourteenth measure has a quarter note F2. The fifteenth measure has a quarter note G2. The sixteenth measure has a quarter note B2. The seventeenth measure has a quarter note D3. The eighteenth measure has a quarter note F2. The nineteenth measure has a quarter note G2. The twentieth measure has a quarter note B2.

♩ = 120,000000

Melody

Melody notation in 4/4 time. The first two measures are empty. The third measure has a half note G4. The fourth measure has a half note B4. The fifth measure has a half note D5. The sixth measure has a half note F5. The seventh measure has a half note G4. The eighth measure has a half note B4. The ninth measure has a half note D5. The tenth measure has a half note F5. The eleventh measure has a half note G4. The twelfth measure has a half note B4. The thirteenth measure has a half note D5. The fourteenth measure has a half note F5. The fifteenth measure has a half note G4. The sixteenth measure has a half note B4. The seventeenth measure has a half note D5. The eighteenth measure has a half note F5. The nineteenth measure has a half note G4. The twentieth measure has a half note B4.

♩ = 120,000000

Strings

String notation in 4/4 time. The first two measures are empty. The third measure has a whole note G2. The fourth measure has a whole note B2. The fifth measure has a whole note D3. The sixth measure has a whole note F2. The seventh measure has a whole note G2. The eighth measure has a whole note B2. The ninth measure has a whole note D3. The tenth measure has a whole note F2. The eleventh measure has a whole note G2. The twelfth measure has a whole note B2. The thirteenth measure has a whole note D3. The fourteenth measure has a whole note F2. The fifteenth measure has a whole note G2. The sixteenth measure has a whole note B2. The seventeenth measure has a whole note D3. The eighteenth measure has a whole note F2. The nineteenth measure has a whole note G2. The twentieth measure has a whole note B2.

2

5

Drums

Piano

Bass

Melody

8

Drums

Piano

Bass

Melody

10

Drums

Piano

Bass

Melody

13

Drums

Piano

Bass

Melody

16

Drums

Piano

Bass

Melody

19

Drums

Piano

Bass

Melody

22

Drums

Piano

Bass

Melody

25

Drums

Piano

Bass

Melody

28

Drums

Piano

Bass

Melody

31

Drums

Piano

Bass

Melody

34

Drums

Piano

Bass

Melody

Strings

37

Drums

Piano

Bass

Melody

Strings

40

Drums

Piano

Bass

Melody

Strings

43

Drums

Piano

Bass

Melody

Strings

46

Drums

Piano

Bass

Melody

Strings

49

Drums

Piano

Bass

Melody

Strings

52

Drums

Piano

Bass

Melody

Strings

55

Drums

Piano

Bass

Melody

Strings

58

Drums

Piano

Bass

Melody

Strings

61

Drums

Piano

Bass

Melody

64

Drums

Piano

Bass

Melody

67

Drums

Piano

Bass

Melody

70

Drums

Piano

Bass

Melody

73

Drums

Piano

Bass

Melody

76

Drums

Piano

Bass

Melody

79

Drums

Piano

Bass

Melody

82

Drums

Piano

Bass

Melody

85

Drums

Piano

Bass

Melody

88

Drums

Piano

Bass

Melody

91

Drums

Piano

Bass

Melody

94

Drums

Piano

Bass

Melody

96

Drums

Piano

Bass

Melody

Strings

# Marco Ferradini - Teorema

## Drums

♩ = 120,000000

5/4

5

9

13

17

21

25

29

33

36

V.S.

39

Measures 39-41: Drum pattern with cymbals (x) and bass line.

42

Measures 42-44: Drum pattern with cymbals (x) and bass line.

45

Measures 45-47: Drum pattern with cymbals (x) and bass line.

48

Measures 48-50: Drum pattern with cymbals (x) and bass line.

51

Measures 51-53: Drum pattern with cymbals (x) and bass line.

54

Measures 54-56: Drum pattern with cymbals (x) and bass line.

57

Measures 57-59: Drum pattern with cymbals (x) and bass line.

61

Measures 61-63: Drum pattern with cymbals (x) and bass line.

65

Measures 65-67: Drum pattern with cymbals (x) and bass line.

69

Measures 69-71: Drum pattern with cymbals (x) and bass line.

Drums

73

77

81

85

89

93

95

Marco Ferradini - Teorema

Piano

♩ = 120,000000

V.S.

26

30

35

41

46

51

55

60

65

70

75

80

85

91

94

Marco Ferradini - Teorema

Bass

♩ = 120,000000

2

7

11

15

20

24

29

34

39

44

V.S.

49

54

59

64

68

73

78

83

88

93

Marco Ferradini - Teorema

Melody

♩ = 120,000000

2

8

13

18

23

28

33

38

43

48

V.S.

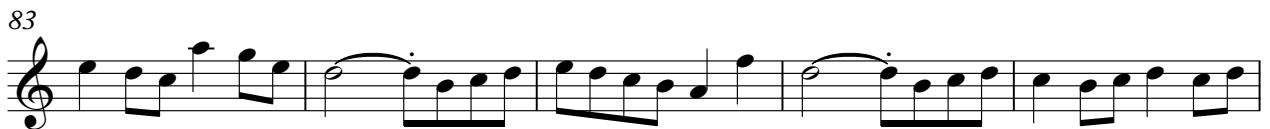

Strings

Marco Ferradini - Teorema

♩ = 120,000000

34

41

49

56

38
