

Pad 5 (Bowed)

♩ = 100,000000

7

E. Gtr.

Perc. Organ

Perc. Organ

S. Bass

Pad 5

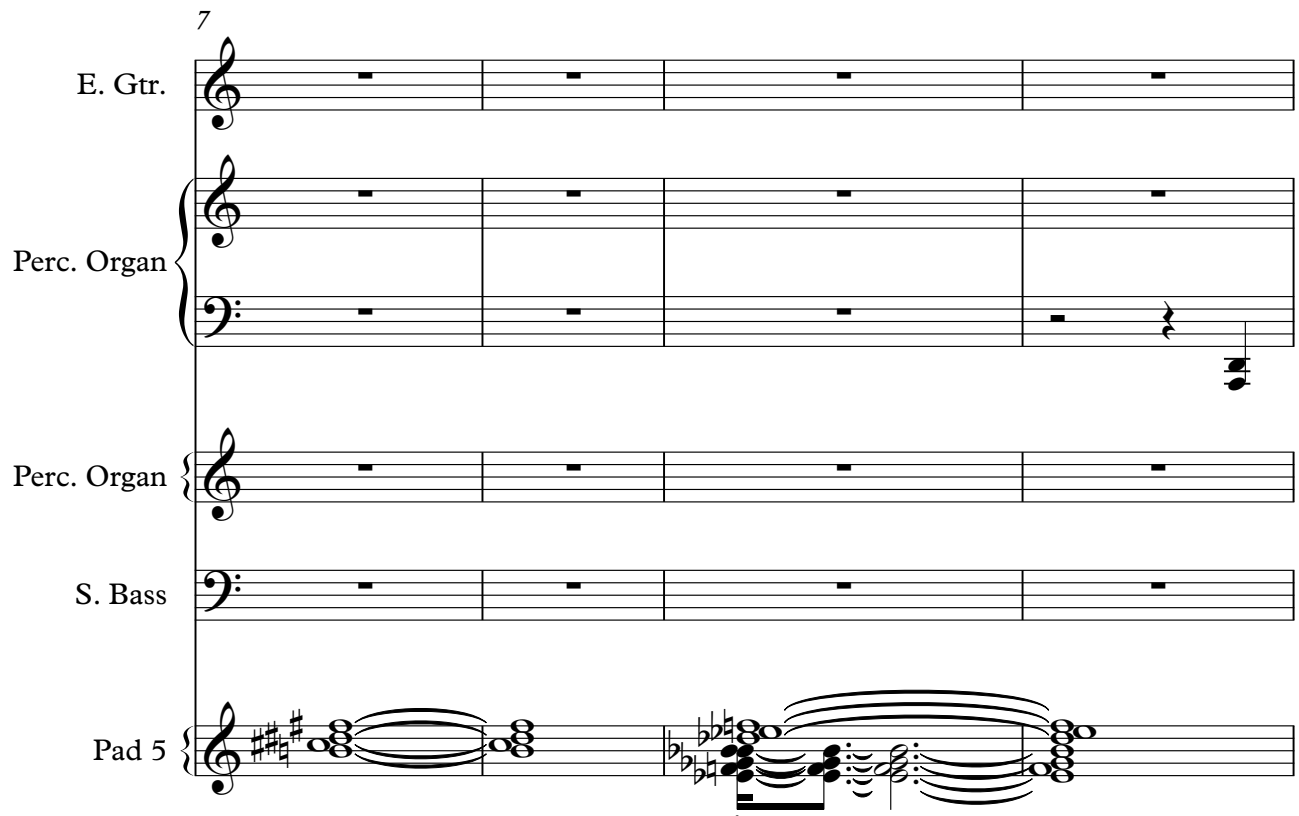

24.0"
11.1,00
solo

11

E. Gtr.

Perc. Organ

Perc. Organ

S. Bass

Pad 5

12

E. Gtr.

Perc. Organ

Perc. Organ

S. Bass

Pad 5

13

E. Gtr.

Perc. Organ

Perc. Organ

S. Bass

Pad 5

14

E. Gtr.

Perc. Organ

Perc. Organ

S. Bass

Pad 5

15

E. Gtr.

Perc. Organ

Perc. Organ

S. Bass

Pad 5

16

E. Gtr.

Perc. Organ

Perc. Organ

S. Bass

Pad 5

17

E. Gtr.

Perc. Organ

S. Bass

18

E. Gtr.

Perc. Organ

S. Bass

43.2"
19.1,00
fim

19

E. Gtr.

Perc. Organ

Perc. Organ

S. Bass

Pad 5

21

E. Gtr.

Perc. Organ

Perc. Organ

S. Bass

Pad 5

22

E. Gtr.

Perc. Organ

Perc. Organ

S. Bass

Pad 5

23

E. Gtr.

Perc. Organ

Perc. Organ

S. Bass

Pad 5

24

E. Gtr.

Perc. Organ

Perc. Organ

S. Bass

Pad 5

25

E. Gtr.

Perc. Organ

Perc. Organ

S. Bass

Pad 5

26

E. Gtr.

Perc. Organ

Perc. Organ

S. Bass

Pad 5

27

E. Gtr.

Perc. Organ

Perc. Organ

S. Bass

Pad 5

28

E. Gtr.

Perc. Organ

Perc. Organ

S. Bass

Pad 5

29

E. Gtr.

Perc. Organ

Perc. Organ

S. Bass

Pad 5

30

E. Gtr.

Perc. Organ

Perc. Organ

S. Bass

Pad 5

31

E. Gtr.

Perc. Organ

Perc. Organ

S. Bass

Pad 5

32

E. Gtr.

Perc. Organ

Perc. Organ

S. Bass

Pad 5

33

E. Gtr.

Perc. Organ

Perc. Organ

S. Bass

Pad 5

34

E. Gtr.

Perc. Organ

Perc. Organ

S. Bass

Pad 5

35

E. Gtr.

Perc. Organ

Perc. Organ

S. Bass

Pad 5

36

E. Gtr.

Perc. Organ

Perc. Organ

S. Bass

Pad 5

37

E. Gtr.

Perc. Organ

Perc. Organ

S. Bass

Pad 5

38

E. Gtr.

Perc. Organ

Perc. Organ

S. Bass

Pad 5

39

E. Gtr.

Perc. Organ

Perc. Organ

S. Bass

Pad 5

40

E. Gtr.

Perc. Organ

Perc. Organ

S. Bass

Pad 5

41

E. Gtr.

Perc. Organ

Perc. Organ

S. Bass

Pad 5

42

E. Gtr.

Perc. Organ

Perc. Organ

S. Bass

Pad 5

43

E. Gtr.

Perc. Organ

Perc. Organ

S. Bass

Pad 5

45

E. Gtr.

Perc. Organ

Perc. Organ

S. Bass

Pad 5

46

E. Gtr.

Perc. Organ

Perc. Organ

S. Bass

Pad 5

47

E. Gtr.

Perc. Organ

S. Bass

49

E. Gtr.

Perc. Organ

Perc. Organ

S. Bass

Pad 5

50

E. Gtr.

Perc. Organ

Perc. Organ

S. Bass

51

E. Gtr.

Perc. Organ

Perc. Organ

S. Bass

Pad 5

52

E. Gtr.

Perc. Organ

Perc. Organ

S. Bass

Pad 5

53

E. Gtr.

Perc. Organ

Perc. Organ

S. Bass

Pad 5

54

E. Gtr.

Perc. Organ

Perc. Organ

S. Bass

Pad 5

55

E. Gtr.

Perc. Organ

Perc. Organ

S. Bass

Pad 5

56

E. Gtr.

Perc. Organ

Perc. Organ

S. Bass

Pad 5

57

E. Gtr.

Perc. Organ

Perc. Organ

S. Bass

Pad 5

58

E. Gtr.

Perc. Organ

Perc. Organ

S. Bass

Pad 5

59

E. Gtr.

Perc. Organ

Perc. Organ

S. Bass

Pad 5

60

E. Gtr.

Perc. Organ

Perc. Organ

S. Bass

Pad 5

61

E. Gtr.

Perc. Organ

Perc. Organ

S. Bass

Pad 5

62

E. Gtr.

Perc. Organ

Perc. Organ

S. Bass

Pad 5

2'28.8"
63.1,00
agora v. viver

63

E. Gtr.

Perc. Organ

Perc. Organ

S. Bass

Pad 5

64

E. Gtr.

Perc. Organ

Perc. Organ

S. Bass

Pad 5

65

E. Gtr.

Perc. Organ

Perc. Organ

S. Bass

Pad 5

66

E. Gtr.

Perc. Organ

Perc. Organ

S. Bass

Pad 5

67

E. Gtr.

Perc. Organ

Perc. Organ

S. Bass

Pad 5

69

E. Gtr.

Perc. Organ

Perc. Organ

S. Bass

Pad 5

70

E. Gtr.

Perc. Organ

Perc. Organ

S. Bass

Pad 5

71

E. Gtr.

Perc. Organ

Perc. Organ

S. Bass

Pad 5

73

E. Gtr.

Perc. Organ

Perc. Organ

S. Bass

Pad 5

74

E. Gtr.

Perc. Organ

Perc. Organ

S. Bass

Pad 5

75

E. Gtr.

Perc. Organ

Perc. Organ

S. Bass

Pad 5

77

E. Gtr.

Perc. Organ

Perc. Organ

S. Bass

Pad 5

78

E. Gtr.

Perc. Organ

Perc. Organ

S. Bass

Pad 5

79

E. Gtr.

Perc. Organ

Perc. Organ

S. Bass

Pad 5

3'12.0"
81.1,00
tao longe

81

E. Gtr.

Perc. Organ

Perc. Organ

S. Bass

Pad 5

82

E. Gtr.

Perc. Organ

Perc. Organ

S. Bass

Pad 5

83

E. Gtr.

Perc. Organ

S. Bass

84

E. Gtr.

Perc. Organ

S. Bass

85

E. Gtr.

Perc. Organ

Perc. Organ

S. Bass

Pad 5

86

E. Gtr.

Perc. Organ

Perc. Organ

S. Bass

Pad 5

87

E. Gtr.

Perc. Organ

S. Bass

89

E. Gtr.

Perc. Organ

Perc. Organ

S. Bass

Pad 5

90

E. Gtr.

Perc. Organ

Perc. Organ

S. Bass

Pad 5

91

E. Gtr.

Perc. Organ

Perc. Organ

S. Bass

Pad 5

92

E. Gtr.

Perc. Organ

Perc. Organ

S. Bass

Pad 5

93

E. Gtr.

Perc. Organ

Perc. Organ

S. Bass

Pad 5

94

E. Gtr.

Perc. Organ

Perc. Organ

S. Bass

Pad 5

95

E. Gtr.

Perc. Organ

Perc. Organ

S. Bass

Pad 5

96

E. Gtr.

Perc. Organ

Perc. Organ

S. Bass

Pad 5

97

E. Gtr.

Perc. Organ

Perc. Organ

S. Bass

Pad 5

98

E. Gtr.

Perc. Organ

Perc. Organ

S. Bass

Pad 5

99

E. Gtr.

Perc. Organ

Perc. Organ

S. Bass

Pad 5

100

E. Gtr.

Perc. Organ

Perc. Organ

S. Bass

Pad 5

101

E. Gtr.

Perc. Organ

Perc. Organ

S. Bass

Pad 5

102

E. Gtr.

Perc. Organ

Perc. Organ

S. Bass

Pad 5

103

E. Gtr.

Perc. Organ

Perc. Organ

S. Bass

Pad 5

104

E. Gtr.

Perc. Organ

Perc. Organ

S. Bass

Pad 5

105

E. Gtr.

Perc. Organ

S. Bass

106

E. Gtr.

Perc. Organ

Perc. Organ

S. Bass

109

Perc. Organ

Electric Guitar

♩ = 100,000000

9

12

14

16

18

20

22

24

26

28

V.S.

30

32

34

36

38

40

42

44

46

48

50

52

54

56

58

60

62

64

66

68

70

72

74

76

78

80

82

84

86

88

90

92

94

96

98

100

102

104

106

Percussive Organ

♩ = 100,000000

9

12

14

16

18

20

V.S.

34

36

38

40

42

44

V.S.

Percussive Organ

46

48

50

52

54

56

58

60

62

64

66

68

V.S.

82

84

86

88

90

92

V.S.

Percussive Organ

106

7

7

Percussive Organ

♩ = 100,000000

9

16

2

25

33

41

2

49

56

64

72

V.S.

2

Percussive Organ

80

2

90

98

2

107

2

70

Pad 5 (Bowed)

♩ = 100,000000

7

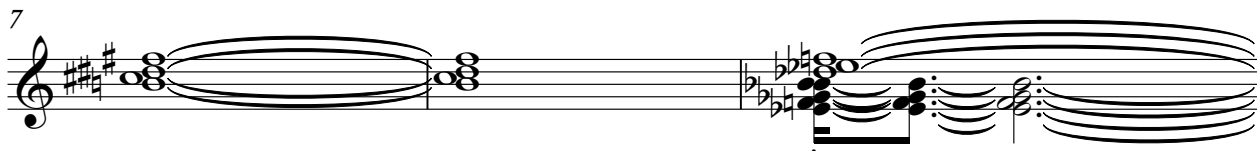

10

17

26

33

41

46

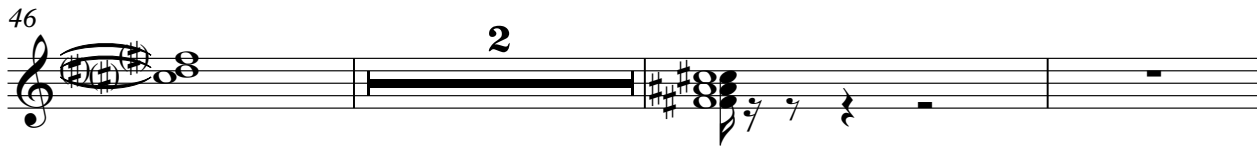

51

59

67

75

83

93

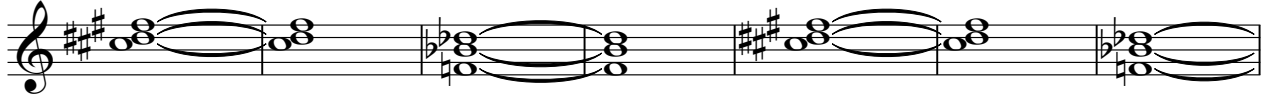

100

