

# Marcus Nordin - Jamaica

♩ = 140,000137

The musical score is arranged in 16 tracks, all in 4/4 time. The tempo is marked as ♩ = 140,000137. The tracks are as follows:

Template that configures 16 tracks for 16 separate MIDI channels, full Volume, and centered Pan.

3

Flex.

S. Bass

Lead 1

Lead 3

Lead 8

Vla.

Solo

5

Flex.

S. Bass

Lead 1

Lead 3

Lead 8

Vla.

Solo

7

Flex.

S. Bass

Lead 1

Lead 3

Lead 8

Vla.

Solo

9

11

13

15

17

19

21

23

25

Perc.

Flex.

S. Bass

Rev. Cym.

Lead 1

Lead 3

Lead 8

Vla.

Solo

28

Perc.

S. Bass

Lead 1

Lead 8

31 Perc. S. Bass Rev. Cym. Lead 1 Lead 8

34 Perc. S. Bass Lead 1 Lead 8

37 Perc. S. Bass Lead 1 Lead 8

10

40

Perc.

Flex.

S. Bass

Lead 1

Lead 8

43

Perc.

S. Bass

Lead 1

Lead 8

46

Perc.

S. Bass

Lead 1

Lead 8

49 Perc. Flex. S. Bass Lead 1 Lead 8

52 Perc. Flex. S. Bass Lead 1 Lead 8

55 Perc. S. Bass Lead 1 Lead 8

58

Perc.

Lead 3

Lead 8

Vla.

Solo

62

Lead 3

Lead 8

Vla.

Solo

65 Perc. Flex. S. Bass Lead 3 Lead 8 Vla. Solo

67 Perc. Flex. S. Bass Lead 3 Lead 8 Vla. Solo

69

71

73

75

77

79

81

Perc. Flex. S. Bass Rev. Cym. Lead 1 Lead 3 Lead 8 Vla. Solo

- Perc.**: Percussion part with a complex rhythmic pattern, including triplets and accents.
- Flex.**: Flexa part with a rhythmic pattern similar to the percussion, featuring triplets.
- S. Bass**: Sub-bass part with a steady eighth-note rhythm.
- Lead 1**: Lead guitar part with a rhythmic pattern of eighth notes.
- Lead 3**: Lead guitar part with a melodic line.
- Lead 8**: Lead guitar part with a rhythmic pattern of eighth notes.
- Vla.**: Viola part, which is mostly silent in this section.
- Solo**: Solo part with a melodic line.

87

Perc. Flex. S. Bass Lead 1 Lead 3 Lead 8 Vla. Solo

89

Perc. Flex. S. Bass Rev. Cym. Lead 1 Lead 3 Lead 8 Vla. Solo

- Perc.**: Percussion part with a complex rhythmic pattern involving eighth and sixteenth notes, some marked with 'x'.
- Flex.**: Flexa part with a rhythmic pattern of eighth notes, some marked with 'x'.
- S. Bass**: Sub-bass part with a steady eighth-note rhythm.
- Lead 1**: Lead guitar part with eighth-note patterns.
- Lead 3**: Lead guitar part with a melodic line.
- Lead 8**: Lead guitar part with a melodic line.
- Vla.**: Viola part, which is mostly silent in this section.
- Solo**: Solo guitar part with a melodic line.

A double bar line is present between measures 92 and 93. The score includes various musical notations such as stems, beams, and slurs, and includes a '3' indicating a triplet in the Perc. and Flex. parts.

95

Perc. Flex. S. Bass Lead 1 Lead 3 Lead 8 Vla. Solo

97

Perc. Flex. S. Bass Rev. Cym. Lead 1 Lead 3 Lead 8 Vla. Solo Appl. Appl.

Detailed description of the musical score: The score consists of ten staves. The Percussion staff (Perc.) features a complex rhythmic pattern with triplets and accents. The Flexa staff (Flex.) has a melodic line with slurs and accents. The S. Bass staff (S. Bass) provides a steady bass line. The Rev. Cym. staff (Rev. Cym.) shows a few chords. The Lead 1 staff (Lead 1) has a melodic line with slurs. The Lead 3 staff (Lead 3) has a melodic line with slurs. The Lead 8 staff (Lead 8) has a melodic line with slurs. The Vla. staff (Vla.) has a few chords. The Solo staff (Solo) has a melodic line with slurs. The Appl. staff (Appl.) has a few notes. The page number 97 is at the top left, and 23 is at the top right.

100

Perc.

Flex.

S. Bass

Lead 1

Lead 3

Lead 8

Vla.

Solo

Appl.

102

Perc.

Flex.

S. Bass

Lead 1

Lead 3

Lead 8

Vla.

Solo

Appl.

104

106

Perc. Flex. S. Bass Lead 1 Lead 3 Lead 8 Vla. Solo Appl.

108

Perc. Flex. S. Bass Lead 1 Lead 3 Lead 8 Vla. Solo Appl.

110

Perc. Flex. S. Bass Lead 1 Lead 3 Lead 8 Vla. Solo Appl.

112

114

- Perc.**: Features a complex rhythmic pattern with eighth and sixteenth notes, including a triplet of eighth notes. The staff ends with a double bar line and a fermata.
- Flex.**: Features a rhythmic pattern of eighth notes with accents, some beamed together.
- S. Bass**: Features a steady eighth-note bass line.
- Rev. Cym.**: Features a single chord with a fermata.
- Lead 1**: Features a rhythmic pattern of eighth notes with accents.
- Lead 3**: Features a melodic line with eighth notes and a fermata.
- Lead 8**: Features a rhythmic pattern of eighth notes with accents.
- Vla.**: Features a single chord with a fermata.
- Solo**: Features a melodic line with eighth notes and a fermata.
- Appl.**: Features a single chord with a fermata.

Marcus Nordin - Jamaica

Percussion

♩ = 140,000137  
8

11

13

15

17

19

21

23

25

28

V.S.

Percussion

Percussion

67

69

71

73

75

77

79

81

83

85

V.S.

Percussion

87

89

91

93

95

97

100

102

104

106

Percussion

108

110

112

114

♩ = 140,000137

V.S.

21

23

25

16

43

7

54

11

67

69

71

73

75

77

79

81

83

85

87

89

91

93

95

V.S.

97

100

102

104

106

108

110

112

114

Synth Bass

Marcus Nordin - Jamaica

♩ = 140,000137

V.S.

68

71

74

77

80

83

86

89

92

95

V.S.

Reverse Cymbals

Marcus Nordin - Jamaica

♩ = 140,000137

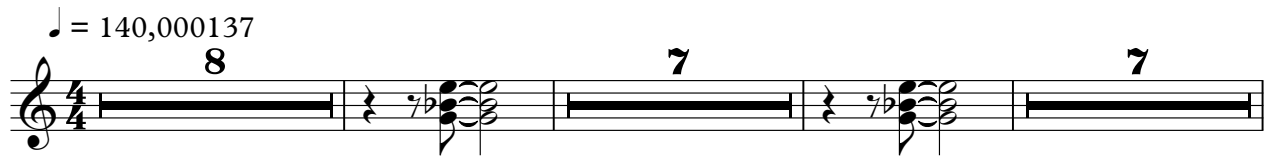

8 7 7

25

7 7 39 7

73

7 7 7

90

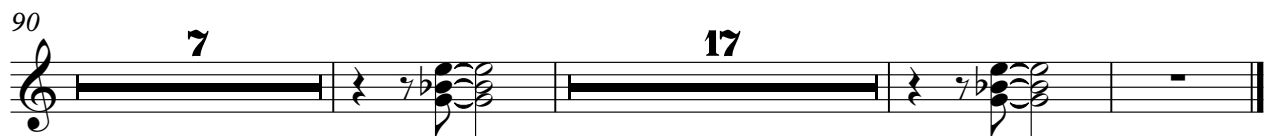

7 7 17 7

Lead 1 (Square)

Marcus Nordin - Jamaica

♩ = 140,000137

4

6

8 **16**

26

30

34

38

42

46

V.S.

97

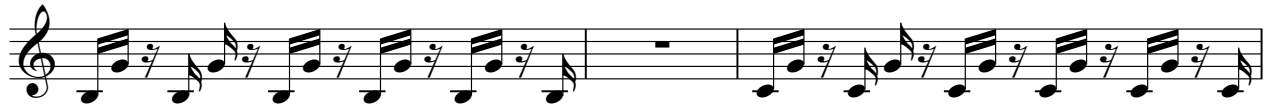

100

102

104

106

108

110

112

114

Lead 3 (Calliope)

Marcus Nordin - Jamaica

♩ = 140,000137

5

9

13

17

21

24

32

## Lead 3 (Calliope)

Lead 3 (Calliope)

98

102

106

110

113

Lead 8 (Bass + Lead)

Marcus Nordin - Jamaica

♩ = 140,000137

5  
9  
13  
17  
21  
25  
29  
33  
37

V.S.

Lead 8 (Bass + Lead)

Marcus Nordin - Jamaica

Viola

♩ = 140,000137

1  
3/4 -

10

19

58

67

76

85

94

103

110

Marcus Nordin - Jamaica

Solo

♩ = 140,000137

5

8

11

14

17

20

23

25

32

58

61

64

67

70

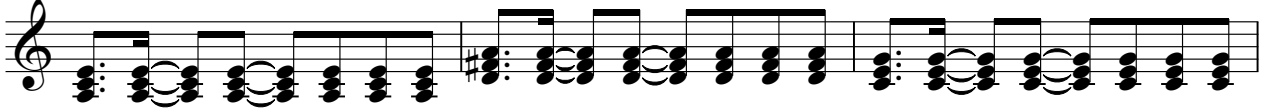

73

76

79

82

85

88

91

94

97

101

104

107

110

113

2

Applause

Marcus Nordin - Jamaica

♩ = 140,000137

**97**

**17**

Applause

Marcus Nordin - Jamaica

♩ = 140,000137

Template that configures 16 tracks for 16 separate MIDI channels, full Volume, and centered Pan.

98

105

111
