

0.0"
1.1,00
bailro do salvador**ISMAIL**MARCUS ROGERIO & TONOLI.

♩ = 140,000137

Soprano Saxophone

Percussion

Electric Guitar

Kora

Electric Bass

Bandoneon

Bandoneon

♩ = 140,000137

Bandoneon

Perc. ³

E. Gtr.

Kora

E. Bass

Band. ³

Band.

6

9

11

14

16

18

20

Sop. Sax.

Perc.

E. Gtr.

Kora

E. Bass

Band.

23

Sop. Sax.

Perc.

E. Gtr.

Kora

E. Bass

Band.

26

Sop. Sax.

Perc.

E. Gtr.

Kora

E. Bass

Band.

29

Sop. Sax.

Perc.

E. Gtr.

Kora

E. Bass

Band.

31

Sop. Sax.

Perc.

E. Gtr.

Kora

E. Bass

Band.

Band.

Band.

33

Sop. Sax.

Perc.

E. Gtr.

Kora

E. Bass

Band.

Band.

35

Perc.

E. Gtr.

Kora

E. Bass

Band.

Band.

38

Perc.

E. Gtr.

Kora

E. Bass

Band.

Band.

41

Sop. Sax.

Perc.

E. Gtr.

Kora

E. Bass

Band.

Band.

Band.

43

Sop. Sax.

Perc.

E. Gtr.

Kora

E. Bass

Band.

46

Sop. Sax.

Perc.

E. Gtr.

Kora

E. Bass

Band.

48

Sop. Sax.

Perc.

E. Gtr.

Kora

E. Bass

Band.

50

Sop. Sax.

Perc.

E. Gtr.

Kora

E. Bass

Band.

52

Sop. Sax.

Perc.

E. Gtr.

Kora

E. Bass

Band.

55

Sop. Sax.

Perc.

E. Gtr.

Kora

E. Bass

Band.

58

Sop. Sax.

Perc.

E. Gtr.

Kora

E. Bass

Band.

61

63

65

Sop. Sax.

Perc.

E. Gtr.

Kora

E. Bass

Band.

Band.

67

Perc.

E. Gtr.

Kora

E. Bass

Band.

Band.

70

73

75

Sop. Sax.

Perc.

E. Gtr.

Kora

E. Bass

Band.

78

Sop. Sax.

Perc.

E. Gtr.

Kora

E. Bass

Band.

80

82

84

87

90

93

95

Sop. Sax.

Perc.

E. Gtr.

Kora

E. Bass

Band.

Band.

Band.

97

Sop. Sax.

Perc.

E. Gtr.

Kora

E. Bass

Band.

Band.

Band.

99

Sop. Sax.

Perc.

E. Gtr.

Kora

E. Bass

Band.

102

Sop. Sax.

Perc.

E. Gtr.

Kora

E. Bass

Band.

104

Sop. Sax.

Perc.

E. Gtr.

Kora

E. Bass

Band.

Band.

Band.

106

Perc.

E. Gtr.

Kora

E. Bass

Band.

Band.

108

Perc.

E. Gtr.

Kora

E. Bass

Band.

Band.

Soprano Saxophone

$\text{♩} = 140,000137$

8

11

14

17

20

23

26

29

32

7

Soprano Saxophone

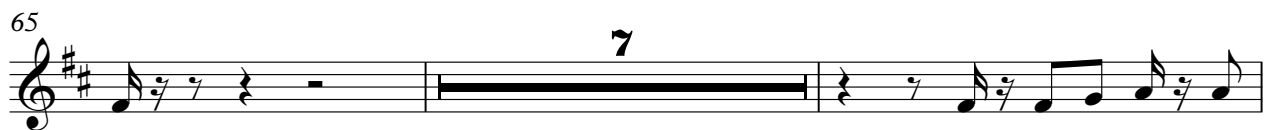

77

80

83

86

89

92

95

98

101

104

Percussion

♩ = 140,000137

5

9

13

17

21

25

29

33

36

V.S.

40

44

48

52

56

60

64

68

72

76

Percussion

80

84

88

92

96

100

104

107

Electric Guitar

♩ = 140,000137

V.S.

39

43

47

51

55

59

63

67

70

74

78

81

85

89

93

97

101

105

107

Kora

♩ = 140,000137

5

9

12

15

18

21

24

27

30

V.S.

65

69

73

76

79

82

85

88

91

94

84

88

93

97

101

105

108

Bandoneon

♩ = 140,000137

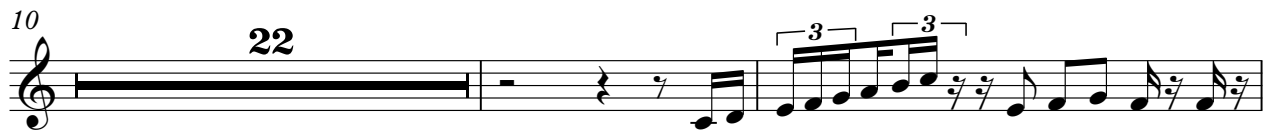

Bandoneon

64

67

70

73

98

106

108

Bandoneon

♩ = 140,000137

4

7

32

35

38

40

22

22

Bandoneon

64

67

70

74

104

107

Bandoneon

♩ = 140,000137

9

13

16

19

22

25

28

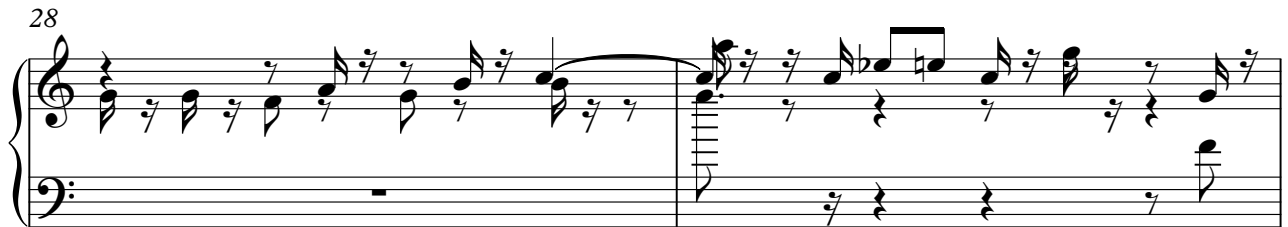

30

V.S.

33 **9**

45

48

51

54

57

60

62

65 **9**

77

80

83

86

89

92

94

97

V.S.

100

102

104
