

Marcus Viana - Hoje e Um Novo Dia

0.0"
1.1,00
studiovirtual@ig.com.br - http://studiovirtualmidi.cjb.net - Tel:(31)3352-7444

♩ = 100,000000

Musical score for the second system, featuring six instruments: Flute (Fl.), Percussion (Perc.), Jazz Guitar (J. Gtr.), Electric Guitar (E. Gtr.), Electric Bass (E. Bass), and Percussive Organ (Perc. Organ). The score is in 4/4 time. The Flute part has a few notes. The Percussion part has a triplet. The Jazz Guitar part has a melodic line. The Electric Guitar part has a rhythmic pattern. The Electric Bass part has a simple bass line. The Percussive Organ part has a few chords. A measure number '4' is written above the Flute staff.

6

Fl.

Perc.

J. Gtr.

E. Gtr.

E. Bass

Perc. Organ

7

Fl.

Perc.

J. Gtr.

E. Gtr.

E. Bass

Perc. Organ

8

Fl. Perc. J. Gtr. E. Gtr. E. Bass Perc. Organ

9

Fl. Perc. J. Gtr. E. Gtr. E. Bass Perc. Organ

10

Fl. Perc. J. Gtr. E. Gtr. E. Bass Perc. Organ

11

Fl. Perc. J. Gtr. E. Gtr. E. Bass Perc. Organ

12

Fl.

Perc.

J. Gtr.

E. Gtr.

E. Bass

Perc. Organ

13

Fl.

Perc.

J. Gtr.

E. Gtr.

E. Bass

Perc. Organ

14

Fl. Perc. J. Gtr. E. Gtr. E. Bass S. Perc. Organ

15

Fl. Perc. J. Gtr. E. Gtr. E. Bass S. Perc. Organ

16

Fl. Perc. J. Gtr. E. Gtr. E. Bass S. Perc. Organ

17

Fl. Perc. J. Gtr. E. Gtr. E. Bass S. Perc. Organ

18

Fl.

Perc.

J. Gtr.

E. Gtr.

E. Bass

S.

Perc. Organ

19

Fl.

Perc.

J. Gtr.

E. Gtr.

E. Bass

S.

Perc. Organ

20

Fl.

Perc.

J. Gtr.

E. Gtr.

E. Bass

S.

Perc. Organ

21

Fl.

Perc.

J. Gtr.

E. Gtr.

E. Bass

S.

Perc. Organ

22

Fl. Perc. J. Gtr. E. Gtr. E. Bass S. Perc. Organ

23

Fl. Perc. J. Gtr. E. Gtr. E. Bass S. Perc. Organ

24

Fl. Perc. J. Gtr. E. Gtr. E. Bass S. Perc. Organ

25

Fl. Perc. J. Gtr. E. Gtr. E. Bass S. Perc. Organ

26

Fl.

Perc.

J. Gtr.

E. Gtr.

E. Bass

S.

Perc. Organ

27

Fl.

Perc.

J. Gtr.

E. Gtr.

E. Bass

S.

Perc. Organ

28

Fl.

Perc.

J. Gtr.

E. Gtr.

E. Bass

S.

Perc. Organ

29

Fl.

Perc.

J. Gtr.

E. Gtr.

E. Bass

S.

Perc. Organ

30

Fl.

Perc.

J. Gtr.

E. Gtr.

E. Bass

S.

Perc. Organ

Vla.

31

Fl.
Perc.
J. Gtr.
E. Gtr.
E. Bass
S.
Perc. Organ
Vla.

32

Fl.
Perc.
J. Gtr.
E. Gtr.
E. Bass
S.
Perc. Organ

33

Fl.

Perc.

J. Gtr.

E. Gtr.

E. Bass

S.

Perc. Organ

Vla.

34

Fl.

Perc.

J. Gtr.

E. Gtr.

E. Bass

S.

Perc. Organ

Vla.

35

Fl.

Perc.

J. Gtr.

E. Gtr.

E. Bass

S.

Perc. Organ

Vla.

3

36

Fl.

Perc.

J. Gtr.

E. Gtr.

E. Bass

S.

Perc. Organ

Vla.

37

Perc.

J. Gtr.

E. Gtr.

E. Bass

S.

Perc. Organ

Vla.

38

Fl.

Perc.

J. Gtr.

E. Gtr.

E. Bass

S.

Perc. Organ

Vla.

39

Fl.

Perc.

J. Gtr.

E. Gtr.

E. Bass

S.

Perc. Organ

Vla.

40

Fl.

Perc.

J. Gtr.

E. Gtr.

E. Bass

S.

Perc. Organ

Vla.

41

Fl.

Perc.

J. Gtr.

E. Gtr.

E. Bass

S.

Perc. Organ

Vla.

42

Fl.

Perc.

J. Gtr.

E. Gtr.

E. Bass

S.

Perc. Organ

Vla.

43

Fl.

Perc.

J. Gtr.

E. Gtr.

E. Bass

S.

Perc. Organ

Vla.

44

Fl.

Perc.

J. Gtr.

E. Gtr.

E. Bass

S.

Perc. Organ

Vla.

45

Fl.

Perc.

J. Gtr.

E. Gtr.

E. Bass

Perc. Organ

Vla.

46

Fl.

Perc.

J. Gtr.

E. Gtr.

E. Bass

S.

Perc. Organ

Vla.

47

Fl.

Perc.

J. Gtr.

E. Gtr.

E. Bass

S.

Perc. Organ

Vla.

48

Fl.

Perc.

J. Gtr.

E. Gtr.

E. Bass

S.

Perc. Organ

49

Fl.

Perc.

J. Gtr.

E. Gtr.

E. Bass

S.

Perc. Organ

Vla.

50

Fl.

Perc.

J. Gtr.

E. Gtr.

E. Bass

S.

Perc. Organ

Vla.

51

Fl.

Perc.

J. Gtr.

E. Gtr.

E. Bass

S.

Perc. Organ

Vla.

52

Fl.

Perc.

J. Gtr.

E. Gtr.

E. Bass

S.

Perc. Organ

Vla.

53

Fl.

Perc.

J. Gtr.

E. Gtr.

E. Bass

S.

Perc. Organ

Vla.

54

Fl.

Perc.

J. Gtr.

E. Gtr.

E. Bass

S.

Perc. Organ

Vla.

55

Fl. Perc. J. Gtr. E. Gtr. E. Bass S. Perc. Organ Vla.

56

Fl. Perc. J. Gtr. E. Gtr. E. Bass S. Perc. Organ

57

Fl.

Perc.

J. Gtr.

E. Gtr.

E. Bass

S.

Perc. Organ

Vla.

58

Fl.

Perc.

J. Gtr.

E. Gtr.

E. Bass

S.

Perc. Organ

Vla.

59

Fl.

Perc.

J. Gtr.

E. Gtr.

E. Bass

S.

Perc. Organ

Vla.

3

60

Fl.

Perc.

J. Gtr.

E. Gtr.

E. Bass

S.

Perc. Organ

Vla.

61

Perc.

J. Gtr.

E. Gtr.

E. Bass

S.

Perc. Organ

Vla.

62

Fl.

Perc.

J. Gtr.

E. Gtr.

E. Bass

S.

Perc. Organ

Vla.

63

Fl.

Perc.

J. Gtr.

E. Gtr.

E. Bass

S.

Perc. Organ

Vla.

64

Fl.

Perc.

J. Gtr.

E. Gtr.

E. Bass

S.

Perc. Organ

Vla.

65

Fl.

Perc.

J. Gr.

E. Gr.

E. Bass

S.

Perc. Organ

Vla.

66

Fl.

Perc.

J. Gtr.

E. Gtr.

E. Bass

S.

Perc. Organ

Vla.

67

Fl.

Perc.

J. Gtr.

E. Gtr.

E. Bass

S.

Perc. Organ

Vla.

3

68

Fl.

Perc.

J. Gtr.

E. Gtr.

E. Bass

S.

Perc. Organ

Vla.

69

Fl.

Perc.

J. Gtr.

E. Gtr.

E. Bass

S.

Perc. Organ

Vla.

70

Fl.

Perc.

J. Gtr.

E. Gtr.

E. Bass

S.

Perc. Organ

Vla.

71

Fl.

Perc.

J. Gtr.

E. Gtr.

E. Bass

S.

Perc. Organ

Vla.

72

Fl.

Perc.

J. Gtr.

E. Gtr.

E. Bass

S.

Perc. Organ

Vla.

73

Fl.

Perc.

J. Gtr.

E. Gtr.

E. Bass

S.

Perc. Organ

Vla.

74

Fl.

Perc.

J. Gtr.

E. Gtr.

E. Bass

S.

Perc. Organ

Vla.

75

Fl.

Perc.

J. Gtr.

E. Gtr.

E. Bass

S.

Perc. Organ

Vla.

studioprivatsal@igromalidi.cjb.net 74(4)3352

Flute

Marcus Viana - Hoje e Um Novo Dia

♩ = 100,000000

4

9

14

19

24

29

33

Detailed description of the musical score: The score is written for a flute in 4/4 time. It begins with a tempo marking of 100,000000. The first measure (measure 1) contains a whole rest. Measure 2 starts with a quarter rest, followed by eighth notes G4, A4, B4, and A4. Measure 3 continues with eighth notes G4, F4, E4, and D4. Measure 4 has quarter notes D4, E4, and F4. Measure 5 has a quarter note G4 and a quarter rest. Measure 6 has a quarter note F4 and a quarter rest. Measure 7 has a quarter note E4 and a quarter rest. Measure 8 has a quarter note D4 and a quarter rest. Measure 9 starts with a triplet of eighth notes G4, A4, B4, followed by a quarter note A4. Measure 10 has a quarter note G4 and a quarter rest. Measure 11 has a quarter note F4 and a quarter rest. Measure 12 has a quarter note E4 and a quarter rest. Measure 13 has a quarter note D4 and a quarter rest. Measure 14 has eighth notes D4, E4, F4, G4, and a quarter note F4. Measure 15 has eighth notes E4, D4, C4, and a quarter note B3. Measure 16 has a quarter note A3 and a quarter rest. Measure 17 has eighth notes G3, F3, E3, and a quarter note D3. Measure 18 has eighth notes C3, B2, A2, and a quarter note G2. Measure 19 starts with a triplet of eighth notes G2, A2, B2, followed by a quarter note A2. Measure 20 has a quarter note G2 and a quarter rest. Measure 21 has a quarter note F2 and a quarter rest. Measure 22 has a quarter note E2 and a quarter rest. Measure 23 has a quarter note D2 and a quarter rest. Measure 24 has a quarter note C2 and a quarter rest. Measure 25 starts with a triplet of eighth notes C2, D2, E2, followed by a quarter note D2. Measure 26 has a quarter note C2 and a quarter rest. Measure 27 has a quarter note B1 and a quarter rest. Measure 28 has a quarter note A1 and a quarter rest. Measure 29 has a quarter note G1 and a quarter rest. Measure 30 has eighth notes F1, E1, D1, and a quarter note C1. Measure 31 has eighth notes B0, A0, G0, and a quarter note F0. Measure 32 has eighth notes E0, D0, C0, and a quarter note B0. Measure 33 starts with a triplet of eighth notes B0, C0, D0, followed by a quarter note C0.

38

41

46

51

56

61

65

69

73

75

Marcus Viana - Hoje e Um Novo Dia

Percussion

♩ = 100,000000
4

7

8

9

10

11

12

13

14

15

V.S.

Percussion

Percussion

26

27

28

29

30

31

32

33

34

35

V.S.

Percussion

Percussion

46

47

48

49

50

51

52

53

54

55

V.S.

Percussion

Percussion

♩ = 100,000000

5

8

11

14

17

20

23

26

29

61

64

67

69

71

73

75

♩ = 100,000000

studiovirtual.com.br | contato@studiovirtual.com.br | almidicj@uol.com.br | (31) 3352 7444

5

9

13

17

21

25

29

33

37

40

43

46

50

54

58

62

65

68

72

75

studiovirtual@studiovirtualmidi.cjb.net

Tel: (414) 3352

♩ = 100,000000

V.S.

51

56

61

66

70

74

Marcus Viana - Hoje e Um Novo Dia

Soprano

♩ = 100,000000

13

18

23

27

32

37

42

46

51

56

61

67

71

74

Percussive Organ

Marcus Viana - Hoje e Um Novo Dia

♩ = 100,000000

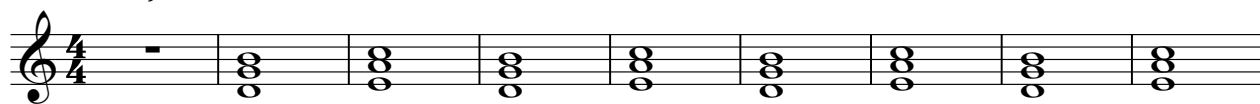

10

16

23

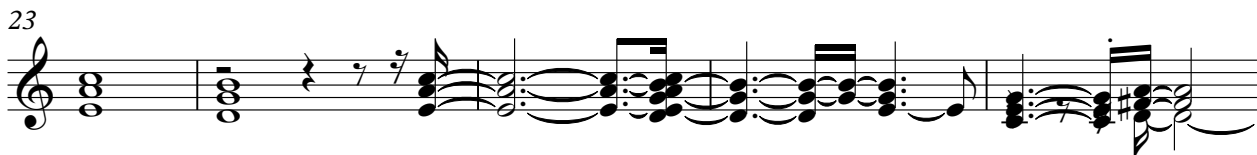

28

34

39

V.S.

Percussive Organ

44

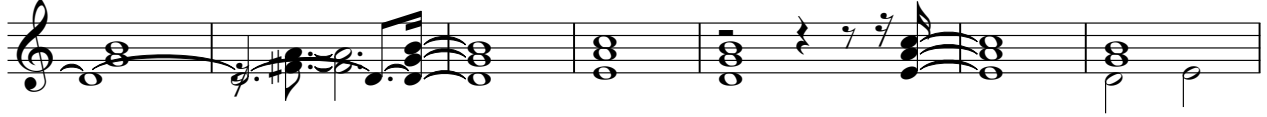

51

58

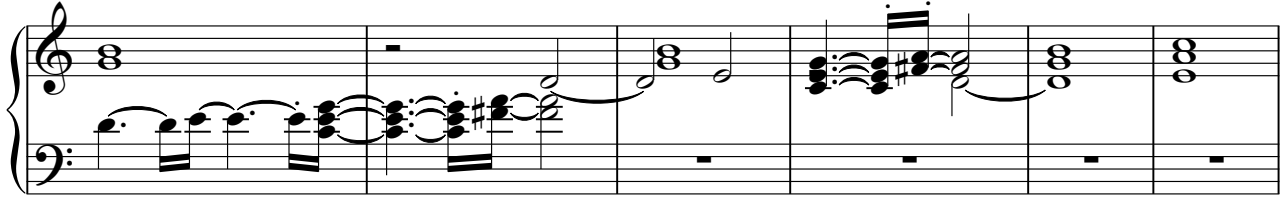

64

70

74

Marcus Viana - Hoje e Um Novo Dia

Viola

♩ = 100,000000
29

34

38

42

48

53

58

62

66

70

V.S.

2

74

Viola
