

# John Frusciante - Away And Anywhere

♩ = 224,999725

6

Copyright © 2002 by Mike

11

17.1"  
17.1,00  
first kuplet

16

21

Alto Sax.

Perc.

E. Gtr.

E. Gtr.

E. Bass

26

Alto Sax.

Perc.

E. Gtr.

E. Gtr.

E. Bass

31

Alto Sax.

Perc.

E. Gtr.

E. Gtr.

E. Bass

36

Alto Sax.

Perc.

E. Gtr.

E. Gtr.

E. Bass

41

Alto Sax.

Perc.

E. Gtr.

E. Gtr.

E. Bass

46

Alto Sax.

Perc.

E. Gtr.

E. Gtr.

E. Bass

51

Alto Sax.

Perc.

E. Gtr.

E. Gtr.

E. Bass

56

Alto Sax.

Perc.

E. Gtr.

E. Gtr.

E. Bass

61

Perc.

E. Gtr.

E. Gtr.

E. Bass

66

Alto Sax.

Perc.

E. Gtr.

E. Gtr.

E. Bass

Vla.

75

Alto Sax. Perc. E. Gtr. E. Gtr. E. Bass Vla.

78

Alto Sax. Perc. E. Gtr. E. Gtr. E. Bass Vla.

1'25.7"  
81.1,00  
second kuplet

81

Alto Sax.

Perc.

E. Gtr.

E. Gtr.

E. Bass

Vla.

86

Alto Sax.

Perc.

E. Gtr.

E. Gtr.

E. Bass

Vla.

91

Alto Sax.

Perc.

E. Gtr.

E. Gtr.

E. Bass

96

Alto Sax.

Perc.

E. Gtr.

E. Gtr.

E. Bass

101

Alto Sax.

Perc.

E. Gtr.

E. Gtr.

E. Bass

106

Alto Sax.

Perc.

E. Gtr.

E. Gtr.

E. Bass

111

Alto Sax.

Perc.

E. Gtr.

E. Gtr.

E. Bass

116

Alto Sax.

Perc.

E. Gtr.

E. Gtr.

E. Bass

121

Alto Sax.

Perc.

E. Gtr.

E. Gtr.

E. Bass

126

Alto Sax.

Perc.

E. Gtr.

E. Gtr.

E. Bass

Vla.

2'33.2"  
144.1,00  
third kuplet

143

Alto Sax.

Perc.

E. Gtr.

E. Gtr.

E. Bass

Vla.

147

Alto Sax.

Perc.

E. Gtr.

E. Gtr.

E. Bass

152

Alto Sax.

Perc.

E. Gtr.

E. Gtr.

E. Bass

157

Alto Sax.

Perc.

E. Gtr.

E. Gtr.

E. Bass

172

Alto Sax.

Perc.

E. Gtr.

E. Gtr.

E. Bass

177

Alto Sax.

Perc.

E. Gtr.

E. Gtr.

E. Bass

182

Alto Sax.

Perc.

E. Gtr.

E. Gtr.

E. Bass

Detailed description of the musical score for measures 182-186: The Alto Saxophone part begins with a quarter rest, followed by a melodic line consisting of quarter notes and a half note with a slur. The Percussion part features a consistent eighth-note pattern with occasional cymbal hits (marked with 'x'). The first Electric Guitar part plays a series of chords, with a long note in the final measure. The second Electric Guitar part plays a similar chordal pattern. The Electric Bass part plays a steady eighth-note line throughout the measures.

187

Alto Sax.

Perc.

E. Gtr.

E. Gtr.

E. Bass

Detailed description of the musical score for measures 187-191: The Alto Saxophone part begins with a quarter rest, followed by a melodic line consisting of quarter notes and a half note with a slur. The Percussion part features a consistent eighth-note pattern with occasional cymbal hits (marked with 'x'). The first Electric Guitar part plays a series of chords, with a long note in the final measure. The second Electric Guitar part plays a similar chordal pattern. The Electric Bass part plays a steady eighth-note line throughout the measures.

192

Alto Sax.

Perc.

E. Gtr.

E. Gtr.

E. Bass

Vla.

196

Alto Sax.

Perc.

E. Gtr.

E. Gtr.

E. Bass

Vla.

199

Perc. E. Gtr. E. Gtr. E. Bass Vla.

202

Alto Sax. Perc. E. Gtr. E. Gtr. E. Bass Vla.

205

Alto Sax.

Perc.

E. Gtr.

E. Gtr.

E. Bass

Vla.

208

Perc.

E. Gtr.

E. Gtr.

E. Bass

Vla.

211

Alto Sax.

Perc.

E. Gtr.

E. Gtr.

E. Bass

Vla.

214

Alto Sax.

Perc.

E. Gtr.

E. Gtr.

E. Bass

Vla.

217

Alto Sax.

Perc.

E. Gtr.

E. Gtr.

E. Bass

Vla.

220

Alto Sax.

Perc.

E. Gtr.

E. Gtr.

E. Bass

Vla.

222

Alto Sax.

E. Bass

Vla.

John Frusciante - Away And Anywhere  
Alto Saxophone

♩ = 224,999725

16 2

23 2 2

32

39 2

47 2

55 7

67 3

75 2

83 2 2 2

93

Copyright © 2002 by Mike

Alto Saxophone

100

2

108

2

116

2

123

2

3

133

3

141

3

148

3

155

3

162

3

169

3

Percussion John Frusciante - Away And Anywhere

♩ = 224,999725

7

13

19

25

31

37

43

49

55

Copyright © 2002 by Mike

V.S.

61

67

71

75

79

83

89

95

101

107

113

119

125

131

135

139

143

147

153

159

V.S.

165

171

177

183

189

195

199

203

207

211

215

219

John Frusciante - Away And Anywhere  
Electric Guitar

♩ = 224,999725

8

16

24

32

40

48

55

62

69

Copyright © 2002 by Mike

V.S.

75

145

152

160

168

176

183

190

197

203

209

V.S.

215

219

John Frusciante - Away And Anywhere  
Electric Guitar

♩ = 224,999725

8

14

21

28

34

42

50

56

60

Copyright © 2002 by Mike

138

147

154

161

169

177

183

189

4

Electric Guitar

198

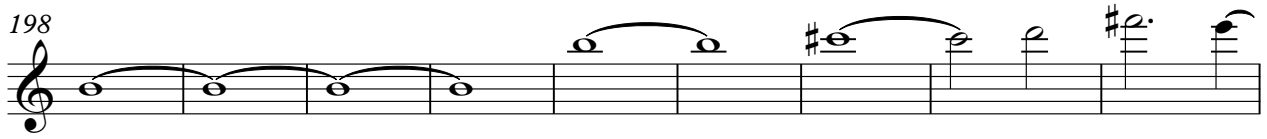

207

213

218

72

76

80

86

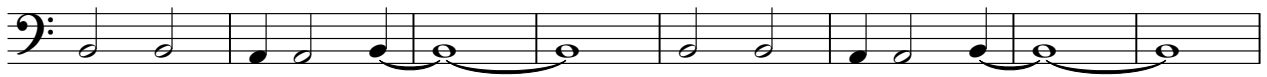

94

102

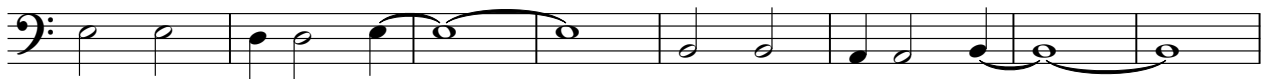

110

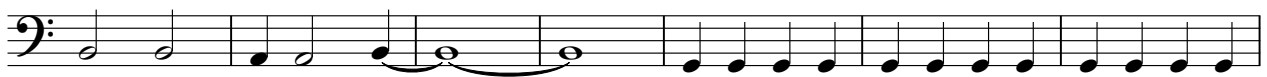

117

123

130

Viola John Frusciante - Away And Anywhere

♩ = 224,999725

65

72

81

48

135

144

48

198

207

216

221

Copyright © 2002 by Mike