

Margit Sponheimer - Am Rosenmontag Bin Ich Geboren 2

♩ = 183,004944

MELODY

TUBA

DRUMS

VIBRAPHONE

ACOU BASS

ACCORDION

7

MELODY

TUBA

DRUMS

VIBRAPHONE

ACOU BASS

ACCORDION

STRINGS

11

MELODY

TUBA

DRUMS

VIBRAPHONE

ACOU BASS

ACCORDION

STRINGS

15

19

23

27

31

MELODY

TUBA

DRUMS

VIBRAPHONE

ACOU BASS

ACCORDION

STRINGS

35

MELODY

TUBA

DRUMS

VIBRAPHONE

ACOU BASS

ACCORDION

STRINGS

39

MELODY

TUBA

DRUMS

VIBRAPHONE

ACOU BASS

ACCORDION

STRINGS

43

MELODY

TUBA

DRUMS

VIBRAPHONE

ACOU BASS

ACCORDION

STRINGS

47

MELODY

TUBA

DRUMS

VIBRAPHONE

ACOU BASS

ACCORDION

STRINGS

51

MELODY

TUBA

DRUMS

VIBRAPHONE

ACOU BASS

ACCORDION

STRINGS

55

MELODY

TUBA

DRUMS

VIBRAPHONE

ACOU BASS

ACCORDION

STRINGS

59

MELODY

TUBA

DRUMS

VIBRAPHONE

ACOU BASS

ACCORDION

STRINGS

63

MELODY

TUBA

DRUMS

VIBRAPHONE

ACOU BASS

ACCORDION

STRINGS

Detailed description of the musical score: The score is for measures 63, 64, and 65. The MELODY part (treble clef) features a triplet of eighth notes in measure 63, followed by quarter notes and eighth notes. The TUBA part (bass clef) plays a consistent eighth-note pattern. The DRUMS part (drum clef) features a steady eighth-note pattern with occasional accents. The VIBRAPHONE part (treble clef) mirrors the MELODY part with a triplet in measure 63. The ACOU BASS part (bass clef) plays a simple bass line with quarter and eighth notes. The ACCORDION part (treble and bass clefs) has a triplet in the treble clef in measure 63 and rests in the bass clef. The STRINGS part (bass clef) plays a sustained chord with a tremolo effect.

66

MELODY

TUBA

DRUMS

VIBRAPHONE

ACOU BASS

ACCORDION

STRINGS

70

74

78

82

86

MELODY

TUBA

DRUMS

VIBRAPHONE

ACOU BASS

ACCORDION

STRINGS

90

MELODY

TUBA

DRUMS

VIBRAPHONE

ACOU BASS

ACCORDION

STRINGS

94

MELODY

TUBA

DRUMS

VIBRAPHONE

ACOU BASS

ACCORDION

STRINGS

98

MELODY

TUBA

DRUMS

VIBRAPHONE

ACOU BASS

ACCORDION

STRINGS

106

MELODY

TUBA

DRUMS

VIBRAPHONE

ACOU BASS

ACCORDION

STRINGS

109

MELODY

TUBA

DRUMS

VIBRAPHONE

ACOU BASS

ACCORDION

STRINGS

112

MELODY

TUBA

DRUMS

VIBRAPHONE

ACOU BASS

ACCORDION

STRINGS

115

118

122

MELODY

TUBA

DRUMS

VIBRAPHONE

ACOU BASS

ACCORDION

STRINGS

126

130

133

137

MELODY

TUBA

DRUMS

VIBRAPHONE

ACOU BASS

ACCORDION

STRINGS

141

MELODY

TUBA

DRUMS

VIBRAPHONE

ACOU BASS

ACCORDION

STRINGS

145

MELODY

TUBA

DRUMS

VIBRAPHONE

ACOU BASS

ACCORDION

STRINGS

148

MELODY

TUBA

DRUMS

VIBRAPHONE

ACOU BASS

ACCORDION

STRINGS

152

MELODY
TUBA
DRUMS
VIBRAPHONE
ACOU BASS
ACCORDION
STRINGS

156

MELODY
TUBA
DRUMS
VIBRAPHONE
ACOU BASS
ACCORDION
STRINGS

160

MELODY

TUBA

DRUMS

VIBRAPHONE

ACOU BASS

ACCORDION

STRINGS

Detailed description of the musical score: The score consists of seven staves. MELODY (treble clef) has a dotted quarter note in measure 160, followed by a long note in measure 161. TUBA (bass clef) has a quarter rest in measure 160, followed by two chords in measure 161, and rests in measures 162-165. DRUMS (drum clef) has a quarter rest in measure 160, followed by a quarter note with an 'x' in measure 161, and rests in measures 162-165. VIBRAPHONE (treble clef) has a dotted quarter note in measure 160, followed by a long note in measure 161. ACOU BASS (bass clef) has a quarter note with an 'x' in measure 160, followed by a quarter note with an 'x' in measure 161, and rests in measures 162-165. ACCORDION (grand staff) has a dotted quarter note in measure 160, followed by a long note in measure 161. STRINGS (bass clef) has a long note in measure 160, followed by a melodic line in measure 161, and rests in measures 162-165.

Margit Sponheimer - Am Rosenmontag Bin Ich Geboren

MELODY

♩ = 183,004944

5

13

21

30

38

46

54

62

68

77

V.S.

86

94

102

109

116

124

133

142

150

157

TUBA

Margit Sponheimer - Am Rosenmontag Bin Ich Geboren

♩ = 183,004944

Measures 1-6

7

Measures 7-10

11

Measures 11-15

16

Measures 16-19

20

Measures 20-23

24

Measures 24-27

28

Measures 28-32

33

Measures 33-37

38

Measures 38-41

42

Measures 42-45

V.S.

TUBA

47

52

56

60

64

68

72

76

80

85

TUBA

90

94

98

103

108

112

116

120

124

128

4

UBA

132

137

142

146

151

156

159

6

DRUMS

Margit Sponheimer - Am Rosenmontag Bin Ich Geboren

♩ = 183,004944

8

15

22

29

36

43

50

57

64

V.S.

71

78

85

92

99

106

113

120

127

134

DRUMS

141

148

155

159

VIBRAPHONE

Margit Sponheimer - Am Rosenmontag Bin Ich Geboren

♩ = 183,004944

5

13

21

30

38

46

54

62

68

77

V.S.

VIBRAPHONE

86

94

102

109

116

124

133

142

150

157

ACOU BASS

Margit Sponheimer - Am Rosenmontag Bin Ich Geboren

♩ = 183,004944

5

10

15

20

26

31

36

41

46

51

V.S.

142

147

152

157

160

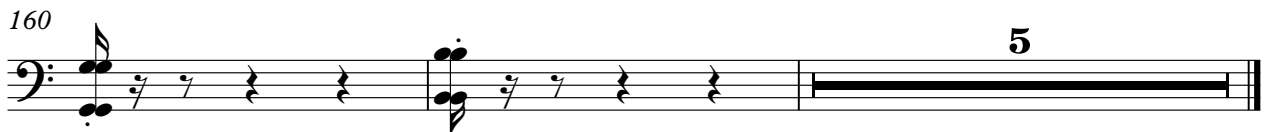

ACCORDION

Margit Sponheimer - Am Rosenmontag Bin Ich Geboren

♩ = 183,004944

13

21

30

38

42

47

55

63

70

79

87

95

103

110

117

125

134

V.S.

ACCORDION

143

150

157

STRINGS

Margit Sponheimer - Am Rosenmontag Bin Ich Geboren

♩ = 183,004944

6

14

24

33

44

54

65

73

82

92

V.S.

STRINGS

102

112

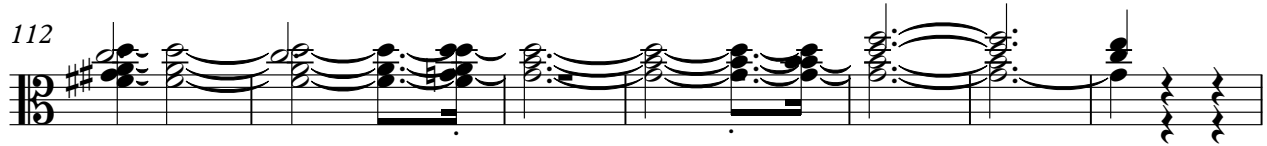

119

128

137

145

155

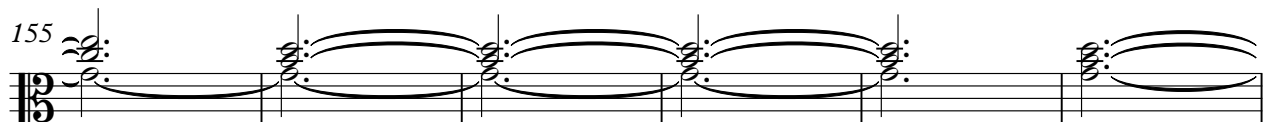

161

