

Maria Bethania - Lama

♩ = 104,999924 ♩ = 104,999924

Percussion

Pad 1 (New Age)

Solo

Sequenciado por Marcelo Cotrin

4

Perc.

J. Gtr.

Kora

Kora

E. Bass

Pad 1

Vla.

Solo

6

Perc.

J. Gtr.

J. Gtr.

Kora

Kora

E. Bass

Pad 1

Vla.

Solo

3

7

Perc. J. Gtr. J. Gtr. Kora Kora E. Bass Pad 1 Vla. Solo

8

Perc. J. Gtr. J. Gtr. Kora Kora E. Bass Pad 1 Vla. Solo

9

Perc.

J. Gtr.

J. Gtr.

Kora

Kora

E. Bass

Pad 1

Vla.

Solo

11

Perc.

J. Gtr.

J. Gtr.

Kora

Kora

E. Bass

Pad 1

Vla.

Solo

15

Perc.

J. Gtr.

J. Gtr.

Kora

Kora

E. Bass

Pad 1

Vla.

Solo

17

Perc. J. Gtr. J. Gtr. Kora Kora E. Bass Pad 1 Vla. Solo

19

Perc. J. Gtr. J. Gtr. Kora Kora E. Bass Pad 1 Vla. Solo

21

23

Perc.

J. Gtr.

J. Gtr.

Kora

Kora

E. Bass

Pad 1

Vla.

Solo

25

27

29

31

33

35

Perc. J. Gtr. Kora Kora E. Bass Pad 1 Vla. Solo

37

Perc. J. Gtr. Kora Kora E. Bass Pad 1 Vla. Solo

39

Perc.

J. Gtr.

Kora

Kora

E. Bass

Pad 1

Vla.

Solo

41

Perc.

J. Gtr.

Kora

Kora

E. Bass

Pad 1

Vla.

Solo

43

Perc.

J. Gtr.

Kora

Kora

E. Bass

Pad 1

Vla.

Solo

45

Perc.

J. Gtr.

Kora

Kora

E. Bass

Pad 1

Vla.

Solo

47

49

51

53

55

57

59

Musical score for Percussion (Perc.), J. Gtr., Kora, E. Bass, Pad 1, Vla., and Solo. The score is written for seven instruments. Percussion is in 7/8 time with a double bar line at the start. J. Gtr. and Solo are in 7/8 time. Kora is in 12/8 time. Pad 1 and Vla. are in 12/8 time. The Solo part features a complex rhythmic pattern with many slurs and ties. The Kora part features a complex rhythmic pattern with many slurs and ties. The Vla. part features a complex rhythmic pattern with many slurs and ties. The E. Bass part features a complex rhythmic pattern with many slurs and ties. The Pad 1 part features a complex rhythmic pattern with many slurs and ties. The J. Gtr. part features a complex rhythmic pattern with many slurs and ties. The Solo part features a complex rhythmic pattern with many slurs and ties.

60

Perc.

J. Gtr.

J. Gtr.

Kora

Kora

E. Bass

Pad 1

Vla.

Solo

62

- Perc.**: Percussion part, featuring a complex rhythmic pattern with many sixteenth notes and rests.
- J. Gtr.**: Javanese Guitar (top staff), mostly silent with a few notes in the second measure.
- J. Gtr.**: Javanese Guitar (middle staff), playing a series of chords and arpeggios.
- Kora**: Kora (top staff), playing a melodic line with some chords.
- Kora**: Kora (middle staff), playing a more intricate melodic line with many sixteenth notes.
- E. Bass**: Electric Bass, playing a steady bass line with eighth and sixteenth notes.
- Pad 1**: Pad instrument, playing a simple melodic line with eighth notes.
- Vla.**: Viola, playing a melodic line with triplets and long notes.
- Solo**: Solo instrument, playing a complex, fast melodic line with many sixteenth notes and triplets.

64

Perc.

J. Gtr.

J. Gtr.

Kora

Kora

E. Bass

Pad 1

Vla.

Solo

66

Perc.

J. Gtr.

J. Gtr.

Kora

Kora

E. Bass

Pad 1

Vla.

Solo

68

Perc.

J. Gtr.

J. Gtr.

Kora

Kora

E. Bass

Pad 1

Vla.

Solo

70

Perc. J. Gtr. J. Gtr. Kora Kora E. Bass Pad 1 Vla. Solo

74

78

80

Perc.

J. Gtr.

J. Gtr.

Kora

Kora

E. Bass

Pad 1

Vla.

Solo

82

Perc.

J. Gtr.

Kora

Kora

E. Bass

Pad 1

Vla.

Solo

84

Perc.

J. Gtr.

Kora

Kora

E. Bass

Pad 1

Vla.

Solo

3

86

Perc.

J. Gtr.

Kora

Kora

E. Bass

Pad 1

Vla.

Solo

3

88

90

92

Perc.

J. Gtr.

Kora

Kora

E. Bass

Pad 1

Vla.

Solo

94

Perc.

J. Gtr.

Kora

Kora

E. Bass

Pad 1

Vla.

Solo

96

Perc.

J. Gtr.

Kora

Kora

E. Bass

Pad 1

Vla.

Solo

98

Perc.

J. Gtr.

Kora

Kora

E. Bass

Pad 1

Vla.

Solo

100

102

104

106

108

Perc.

J. Gtr.

Kora

Kora

E. Bass

Pad 1

Vla.

Solo

110

Perc.

J. Gtr.

Kora

E. Bass

Pad 1

Vla.

Solo

Maria Bethania - Lama

Percussion

♩ = 104,999924 ♪ = 104,999924

V.S.

30

32

35

38

40

43

46

48

51

54

57

59

62

65

68

71

74

77

80

82

V.S.

85

88

90

93

Measures 93-95: Continuation of the rhythmic pattern.

96

Measures 96-98: Continuation of the rhythmic pattern.

98

Measures 98-100: Continuation of the rhythmic pattern.

101

Measures 101-103: Continuation of the rhythmic pattern.

104

Measures 104-106: Continuation of the rhythmic pattern.

107

Measures 107-109: Continuation of the rhythmic pattern.

110

114

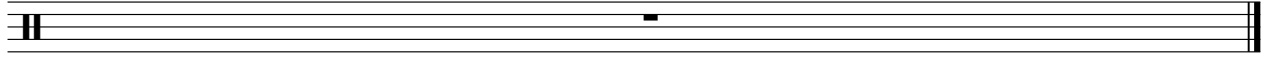

♩ = 104,999924 ♩ = 104,999924

8

12

15

19

23

26

31

47

59

63

67

71

74

77

82

98

114

♩ = 104,999924

29

31

34

36

39

41

44

47

49

52

55

58

60

63

65

68

71

73

76

79

81

83

85

87

90

92

95

98

100

103

106

109

111

114

$\text{♩} = 100,999924$ $\text{♩} = 104,999924$

2

6

7

3

3

9

12

15

19

22

26

29

Kora

31

35

39

43

47

51

55

58

60

63

Kora 3

V.S.

4

Kora

102

106

109

$\text{♩} = 104,999924$ $\text{♩} = 104,999924$

2

6

8

10

12

14

16

18

20

22

3

44

46

48

50

52

54

56

58

60

62

64

66

68

70

72

74

76

78

80

82

84

86

88

90

92

94

96

98

100

102

V.S.

104

106

108

114

Maria Bethania - Lama

Electric Bass

♩ = 104,999924 ♩ = 104,999924

2

V.S.

35

39

43

46

50

54

57

60

64

67

70

73

76

79

82

86

90

94

97

101

V.S.

104

107

110

114

63

66

69

72

75

78

80

82

86

89

93

96

98

102

105

107

111

114

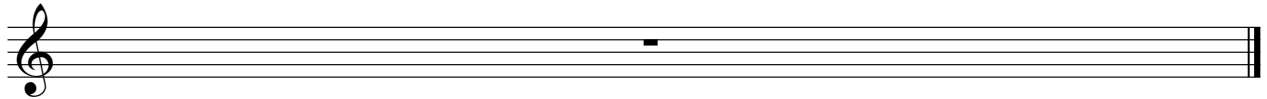

Maria Bethania - Lama

Viola

$\text{♩} = 104,999924$ $\text{♩} = 104,999924$

2

6

9

14

18

22

26

30

34

38

V.S.

Viola

42

46

50

54

57

60

65

69

73

77

Viola

81

85

90

94

98

102

106

110

114

Maria Bethania - Lama

Solo

♩ = 100,999924 ♩ = 104,999924

3

5

7

9

11

13

15

17

19

V.S.

21

23

25

27

29

31

33

35

37

39

41

43

45

47

49

51

53

55

57

59

V.S.

61

63

65

67

69

71

73

75

77

79

81

83

85

87

89

91

93

95

97

99

V.S.

101

103

105

107

109

111

114