

John Frusciante - Invisible Movements

$\text{♩} = 104,000015$

11.5"
6.1,00
first kuplet

4

Copyright © 2002 by Mike

7

Voice

Drums

Guitar2

Guitar1

Bass

10

Voice

Drums

Guitar2

Guitar1

Bass

12

Strings

Voice

Drums

Guitar2

Guitar1

Bass

15

Strings

Voice

Drums

Guitar2

Guitar1

Bass

17

Strings

Voice

Drums

Guitar2

Guitar1

Bass

20

Strings

Voice

Drums

Guitar2

Guitar1

Bass

22

Strings

Voice

Drums

Guitar1

Bass

24

Strings

Voice

Drums

Guitar1

Bass

26

Strings

Voice

Drums

Guitar1

Bass

1'06.9"
30.1,00
second cuplet

29

Strings

Voice

Drums

Guitar2

Guitar1

Bass

32

Voice

Drums

Guitar2

Guitar1

Bass

34

Voice

Drums

Guitar2

Guitar1

Bass

36

Strings
Voice
Drums
Guitar2
Guitar1
Bass

39

Strings
Voice
Drums
Guitar2
Guitar1
Bass

41

Strings

Voice

Drums

Guitar2

Guitar1

Bass

44

Strings

Voice

Drums

Guitar2

Guitar1

Bass

6

10

1'43.8"
46.1,00
pripev

46

Strings

Voice

Drums

Guitar1

Bass

48

Strings

Voice

Drums

Guitar1

Bass

50

Strings

Voice

Drums

Guitar1

Bass

52

Strings

Voice

Drums

Guitar1

Bass

54

Strings

Voice

Drums

Guitar1

Bass

56

Strings

Voice

Drums

Guitar1

Bass

58

Strings

Voice

Drums

Guitar1

Bass

60

Strings

Voice

Drums

Guitar1

Bass

John Frusciante - Invisible Movements
Strings

♩ = 104,000015
13

17

21

28

8

40

44

51

57

Copyright © 2002 by Mike

Voice John Frusciante - Invisible Movements

$\text{♩} = 104,000015$

5

9

14

18

23

28

33

38

42

Copyright © 2002 by Mike

46

51

56

59

Drums John Frusciante - Invisible Movements

♩ = 104,000015

4

7

10

13

16

19

22

25

28

Copyright © 2002 by Mike

V.S.

32

35

38

41

44

47

50

53

56

59

Guitar2 John Frusciante - Invisible Movements

♩ = 104,000015

Copyright © 2002 by Mike

Guitar1 John Frusciante - Invisible Movements

♩ = 104,000015

5

9

13

17

21

27

32

36

40

Copyright © 2002 by Mike

V.S.

44

49

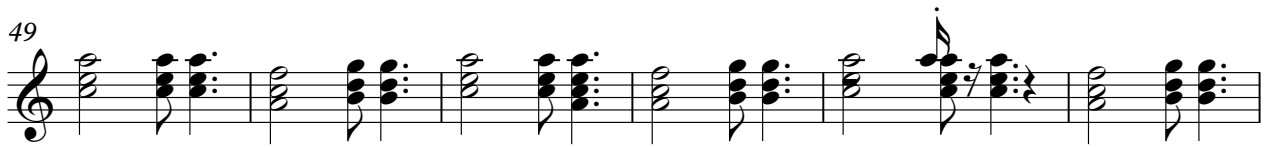

55

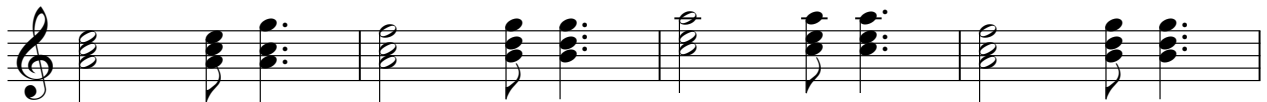

59

Bass John Frusciante - Invisible Movements

♩ = 104,000015

6

11

16

21

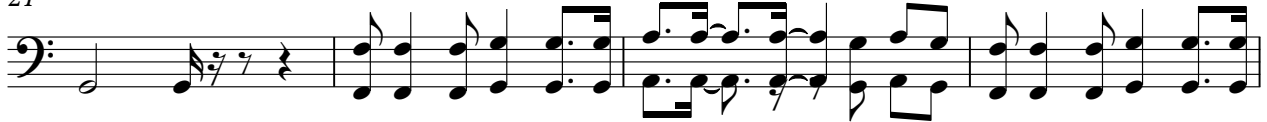

25

29

34

39

44

Copyright © 2002 by Mike

V.S.

2

Bass

48

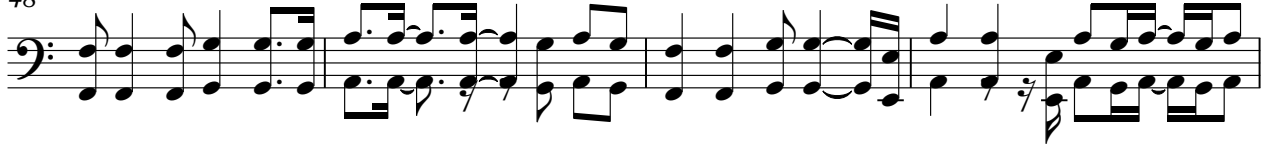

52

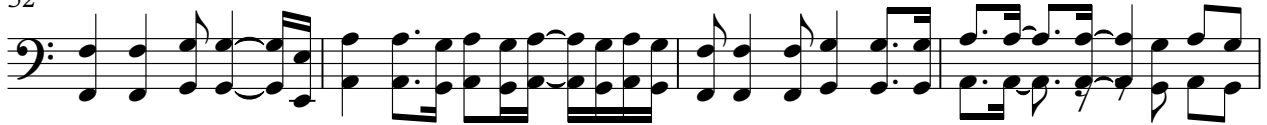

56

59

