

Maria Bethania - Meu Bem Meu Mal

♩ = 115,000031

Flute

Sax

trombone

Drums

Song

Piano

Gt

Ac Gt

Ac Gt

Chrs Gt

Bass

Syn Str

Chiff

♩ = 115,000031

Str.H.

FONT

2

5

5

trombone

Drums

Bass

Chiff

FONT

7

7

trombone

Drums

Bass

Chiff

FONT

9

trombone

Drums

Song

Ac Gt

Chrs Gt

Bass

Syn Str

Chiff

FONT

≡

11

Drums

Song

Ac Gt

Ac Gt

Chrs Gt

Bass

Syn Str

FONT

15

trombone

Drums

Song

Piano

Gt

Chrs Gt

Bass

Syn Str

Str.H.

FONT

17

Drums

Song

Gt

Chrs Gt

Bass

Syn Str

Str.H.

FONT

19

trombone

Drums

Song

Gt

Chrs Gt

Bass

Syn Str

Str.H.

FONT

21

Drums

Song

Gt

Chrs Gt

Bass

Syn Str

Str.H.

FONT

Sax

trombone

Drums

Song

Gt

Chrs Gt

Bass

Syn Str

Str.H.

FONT

25

Sax

trombone

Drums

Song

Gt

Chrs Gt

Bass

Syn Str

Str.H.

FONT

The musical score for page 25 includes the following parts:

27

Flute

Drums

Song

Gt

Chrs Gt

Bass

Syn Str

Str.H.

FONT

29

Flute

Drums

Song

Gt

Chrs Gt

Bass

Syn Str

Str.H.

FONT

31

Drums

Song

Gt

Chrs Gt

Bass

Syn Str

Str.H.

FONT

Sax

trombone

Drums

Song

Gt

Chrs Gt

Bass

Syn Str

Str.H.

FONT

35

Drums

Song

Gt

Chrs Gt

Bass

Syn Str

Str.H.

FONT

36

37

Drums

Song

Gt

Chrs Gt

Bass

Syn Str

Str.H.

FONT

38

39

Drums

Song

Gt

Chrs Gt

Bass

Syn Str

Str.H.

FONT

41

Drums

Song

Gt

Chrs Gt

Bass

Syn Str

Str.H.

FONT

43

Drums

Song

Gt

Electric guitar notation for measures 43 and 44. The notation is on a single staff in treble clef. It features a melodic line with slurs and various rhythmic markings, including rests.

Chrs Gt

Acoustic guitar notation for measures 43 and 44. The notation is on a single staff in treble clef. It features a melodic line with slurs and various rhythmic markings, including rests.

Bass

Bass line notation for measures 43 and 44. The notation is on a single staff in bass clef. It features a melodic line with slurs and various rhythmic markings, including rests.

Syn Str

Synthesizer string notation for measures 43 and 44. The notation is on a single staff in treble clef. It shows a sustained chord with a slur over both measures, indicating a long note.

Str.H.

String harmonics notation for measures 43 and 44. The notation is on a single staff in treble clef. It shows a sustained chord with a slur over both measures, indicating a long note.

FONT

Font notation for measures 43 and 44. The notation is on a single staff. It shows a series of rhythmic markings, including slurs and rests, which correspond to the drum notation above.

trombone

Drums

Song

Gt

Chrs Gt

Bass

Syn Str

Chiff

Str.H.

FONT

trombone

Drums

Song

Bass

Chiff

FONT

49

trombone

Drums

Song

Bass

Chiff

FONT

51

trombone

Drums

Song

Ac Gt

Chrs Gt

Bass

Syn Str

Chiff

FONT

53

Drums

Song

Ac Gt

Ac Gt

Chrs Gt

Bass

Syn Str

FONT

55

trombone

Drums

Song

Piano

Gt

Chrs Gt

Bass

Syn Str

FONT

57

trombone

Staff for Trombone, showing notes and rests.

Drums

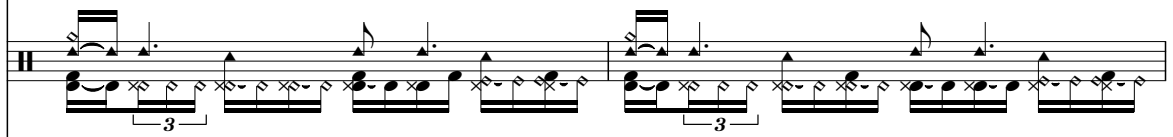

Song

Staff for Song, showing vocal melody.

Piano

Staff for Piano, showing notes and rests.

Gt

Staff for Guitar, showing notes and rests.

Chrs Gt

Staff for Chromatic Guitar, showing notes and rests.

Bass

Staff for Bass, showing notes and rests.

Syn Str

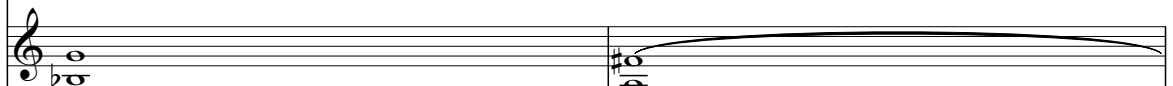

Staff for Synthesizer Strings, showing notes and rests.

Str.H.

Staff for String Harmonica, showing notes and rests.

FONT

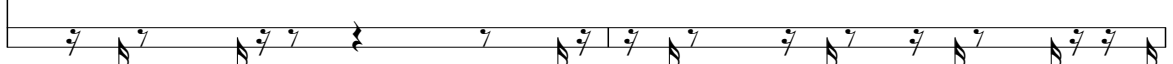

Drums

Song

Gt

Chrs Gt

Bass

Syn Str

Str.H.

FONT

trombone

Drums

Song

Gt

Chrs Gt

Bass

Syn Str

Str.H.

FONT

63

Drums

Song

Gt

Chrs Gt

Bass

Syn Str

Str.H.

FONT

65

67

Sax

trombone

Drums

Song

Gt

Chrs Gt

Bass

Syn Str

Str.H.

FONT

69

71

Flute

Drums

Song

Gt

Chrs Gt

Bass

Syn Str

Str.H.

FONT

73

Drums

Song

Gt

Chrs Gt

Bass

Syn Str

Str.H.

FONT

75

77

Drums

Song

Gt

Chrs Gt

Bass

Syn Str

Str.H.

FONT

79

Drums

Song

Gt

Chrs Gt

Bass

Syn Str

Str.H.

FONT

81

Drums

Song

Gt

Chrs Gt

Bass

Syn Str

Str.H.

FONT

83

Drums

Song

Gt

Chrs Gt

Bass

Syn Str

Str.H.

FONT

85

Drums

Song

Gt

Chrs Gt

Bass

Syn Str

Str.H.

FONT

trombone

Drums

Song

Gt

Chrs Gt

Bass

Syn Str

Chiff

Str.H.

FONT

trombone

Drums

Song

Bass

Chiff

FONT

91

trombone

Drums

Song

Bass

Chiff

FONT

==

93

trombone

Drums

Song

Ac Gt

Bass

Syn Str

Chiff

FONT

Flute

Maria Bethania - Meu Bem Meu Mal

♩ = 115,000031

27

30

40

71

24

Maria Bethania - Meu Bem Meu Mal

Sax

♩ = 115,000031

23 7

34

31

68

7 19

Maria Bethania - Meu Bem Meu Mal

trombone

♩ = 115,000031

Maria Bethania - Meu Bem Meu Mal

Drums

♩ = 115,000031

2

5

7

10

11

12

13

14

15

16

V.S.

V.S.

V.S.

68

69

70

71

72

73

74

75

76

77

V.S.

88

89

90

91

92

94

Maria Bethania - Meu Bem Meu Mal

Song

♩ = 115,000031

8

12

16

20

24

30

34

39

44

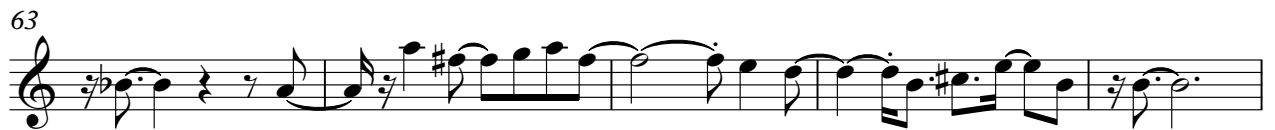

Piano

Maria Bethania - Meu Bem Meu Mal

♩ = 115,000031

13

13

17

39

58

37

Maria Bethania - Meu Bem Meu Mal

Gt

♩ = 115,000031

12

15

17

20

23

25

28

31

33

35

V.S.

38

41

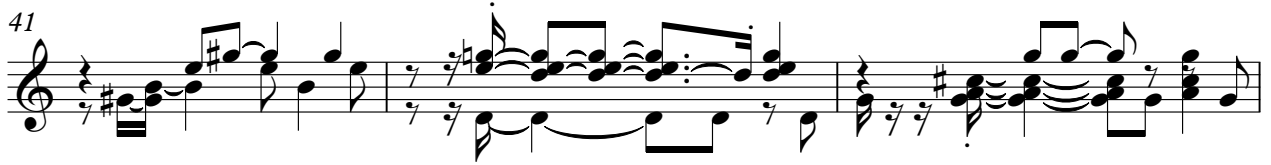

44

55

58

60

63

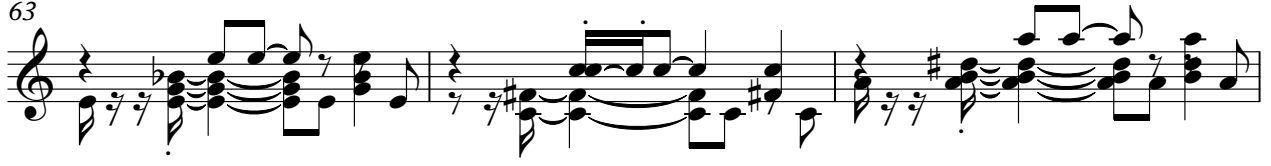

66

68

71

74

76

78

81

84

86

Ac Gt

Maria Bethania - Meu Bem Meu Mal

♩ = 115,000031

11 41

3

54

41

3

♩ = 115,000031

9

12

15

17

20

22

24

26

29

32

V.S.

34

37

39

41

43

45

53

56

59

62

6

64

66

68

71

74

76

79

81

83

85

V.S.

4

Chrs Gt

87

8

Maria Bethania - Meu Bem Meu Mal

Bass

♩ = 115,000031

2

6

10

15

20

25

29

34

39

43

V.S.

92

Maria Bethania - Meu Bem Meu Mal

Syn Str

♩ = 115,000031

9

16

24

33

42

6

54

61

70

79

86

6

Maria Bethania - Meu Bem Meu Mal

Str.H.

♩ = 115,000031

15

21

30

39

58

66

75

83

♩ = 115,000031

9

12

15

18

20

23

26

29

32

34

37

42

46

50

53

56

59

62

65

68

72

74

76

79

84

88

92
