

Maria Bethania - Negue

Synth Strings

♩ = 98,039215

2

A. Fl.

Perc.

E. Bass

FM

Syn. Str.

4

A. Fl. Perc. E. Bass FM Syn. Str.

6

A. Fl. Perc. E. Bass FM Syn. Str.

8

A. Fl.

Perc.

E. Bass

FM

Syn. Str.

10

A. Fl.

Perc.

E. Bass

FM

Syn. Str.

12

Perc.

E. Bass

FM

Syn. Str.

14

A. Fl.

Perc.

E. Bass

FM

Syn. Str.

16

A. Fl.

Perc.

E. Bass

FM

Syn. Str.

18

A. Fl.

Perc.

E. Bass

FM

Syn. Str.

20

A. Fl.

Perc.

E. Bass

FM

Syn. Str.

22

A. Fl.

Perc.

E. Bass

FM

Syn. Str.

24

A. Fl.

Perc.

E. Bass

FM

Syn. Str.

26

A. Fl.

Perc.

E. Bass

FM

Syn. Str.

27

A. Fl.

Perc.

E. Bass

FM

Syn. Str.

29

A. Fl.

Perc.

E. Bass

FM

Syn. Str.

31

Perc.

E. Bass

FM

Syn. Str.

33

A. Fl.

Perc.

E. Bass

FM

Syn. Str.

35

A. Fl.

Perc.

E. Bass

FM

Syn. Str.

37

A. Fl.

Perc.

E. Bass

FM

Syn. Str.

39

Perc.

E. Bass

FM

Syn. Str.

41

A. Fl.

Perc.

E. Bass

FM

Syn. Str.

43

A. Fl. Perc. E. Bass FM Syn. Str.

45

A. Fl. Perc. E. Bass FM Syn. Str.

47

A. Fl.

Perc.

E. Bass

FM

Syn. Str.

3

49

A. Fl.

Perc.

E. Bass

FM

Syn. Str.

51

A. Fl.

Perc.

E. Bass

FM

Syn. Str.

53

Perc.

E. Bass

FM

Syn. Str.

55

A. Fl.

Perc.

E. Bass

FM

Syn. Str.

57

Perc.

E. Bass

FM

Syn. Str.

59

A. Fl.

Perc.

E. Bass

FM

Syn. Str.

61

Perc.

E. Bass

FM

Syn. Str.

63

A. Fl.

Perc.

E. Bass

FM

Syn. Str.

65

A. Fl.

Perc.

E. Bass

FM

Syn. Str.

67

A. Fl.

Perc.

E. Bass

FM

Syn. Str.

69

A. Fl.

Perc.

E. Bass

FM

Syn. Str.

71

A. Fl.

Perc.

E. Bass

FM

Syn. Str.

3

73

Perc.

E. Bass

FM

Syn. Str.

75

A. Fl.

Perc.

E. Bass

FM

Syn. Str.

76

A. Fl.

Perc.

E. Bass

FM

Syn. Str.

78

A. Fl.

Perc.

E. Bass

FM

Syn. Str.

80

Perc.

E. Bass

FM

Syn. Str.

82

Perc.

E. Bass

FM

Syn. Str.

84

A. Fl.

Perc.

E. Bass

FM

Syn. Str.

86

A. Fl.

Perc.

E. Bass

FM

Syn. Str.

88

A. Fl.

Perc.

E. Bass

FM

Syn. Str.

90

Perc.

E. Bass

FM

Syn. Str.

92

A. Fl.

Perc.

E. Bass

FM

Syn. Str.

3

94

A. Fl.

Perc.

E. Bass

FM

Syn. Str.

95

A. Fl.

Perc.

E. Bass

FM

Syn. Str.

96

A. Fl.

Maria Bethania - Negue

Alto Flute

♩ = 98,039215

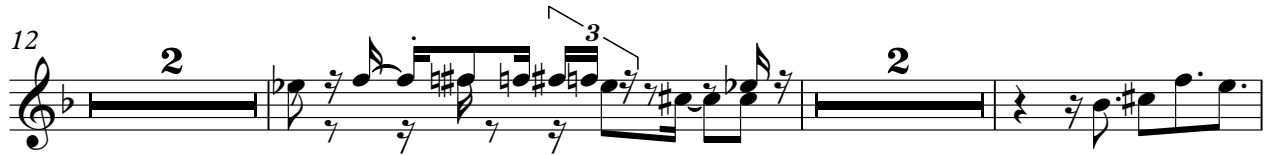

Alto Flute

93

95

Maria Bethania - Negue

Percussion

♩ = 98,039215

V.S.

Percussion

71

75

79

83

87

91

95

Maria Bethania - Negue

Electric Bass

♩ = 98,039215

7

12

17

22

27

32

37

42

47

V.S.

52

57

62

67

72

76

81

86

91

94

♩ = 98,039215

5

10

14

18

22

V.S.

25

29

32

36

40

44

48

52

56

61

65

69

V.S.

73

76

80

85

89

92

Synth Strings

Maria Bethania - Negue

♩ = 98,039215

4

8

12

16

20

26

30

34

37

V.S.

81

84

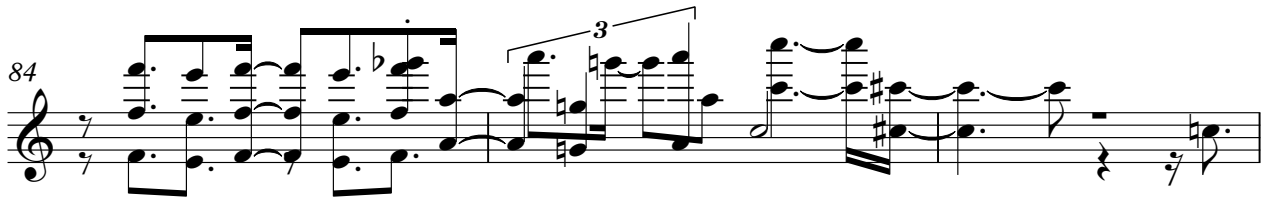

87

90

93

95

